



CATÁLOGO DE APLICACIONES 2016 - 2017



Introducción

LTH, marca líder de acumuladores en México, está consciente de las necesidades y exigencias del dinámico mercado de autopartes. Gracias a sus más de 85 años de experiencia, sabe que para que un motor logre su máxima eficiencia es importante que el vehículo cuente con componentes de la más alta calidad y tecnología.

LTH cuenta con una completa línea de filtros automotrices de excelente calidad, que aseguran una limpieza profunda para el óptimo funcionamiento del motor.

Si usted ya utiliza filtros LTH, ¡Felicidades!: puede estar tranquilo y seguro de haber elegido la mejor opción, ya que son filtros diseñados y fabricados bajo especificaciones de equipo original, sometidos a las más estrictas pruebas que aseguran su excelente calidad y desempeño.



Filtros Automotrices

Los filtros LTH protegen al motor tanto de los contaminantes que hay en el ambiente, como polvo, metales, materiales orgánicos, etc., como de los contaminantes que se generan dentro del motor, producto de la combustión y el desgaste.



Ventajas de los Filtros LTH

Gracias a su avanzada tecnología de producción, ofrecen una excelente calidad que se refleja en su desempeño.

Cuentan con el respaldo de la marca LTH, líder en acumuladores.

Están diseñados de acuerdo a las especificaciones de cada vehículo y motor.

Proporcionan mayor eficiencia de filtración gracias que están elaborados con componentes de la más alta calidad.

Optimizan el rendimiento del motor, y por lo tanto contribuyen al ahorro de combustible.

Los filtros LTH contribuyen a mejorar el desempeño y alargar la vida útil del motor.

Filtros de Aire

El motor de combustión interna requiere para su funcionamiento grandes cantidades de aire, mismo que debe estar limpio para evitar efectos indeseables en el motor.

Los filtros de aire LTH garantizan la entrada de aire puro a la cámara de combustión y regulan la cantidad de aire aspirado.

¿Por qué elegir filtros de aire LTH?

Las propiedades mecánicas del material garantizan un sellado perfecto y mantienen las propiedades del filtro durante toda su vida útil.

¿Por qué es importante realizar el cambio de filtro de aire?

Si el filtro de aire no se cambia en el período indicado en el manual del vehículo, puede ocasionar:

Aumento del consumo de combustible.

Mayor contaminación originada por combustiones inadecuadas.

Acelerado desgaste y pérdida de potencia del motor.

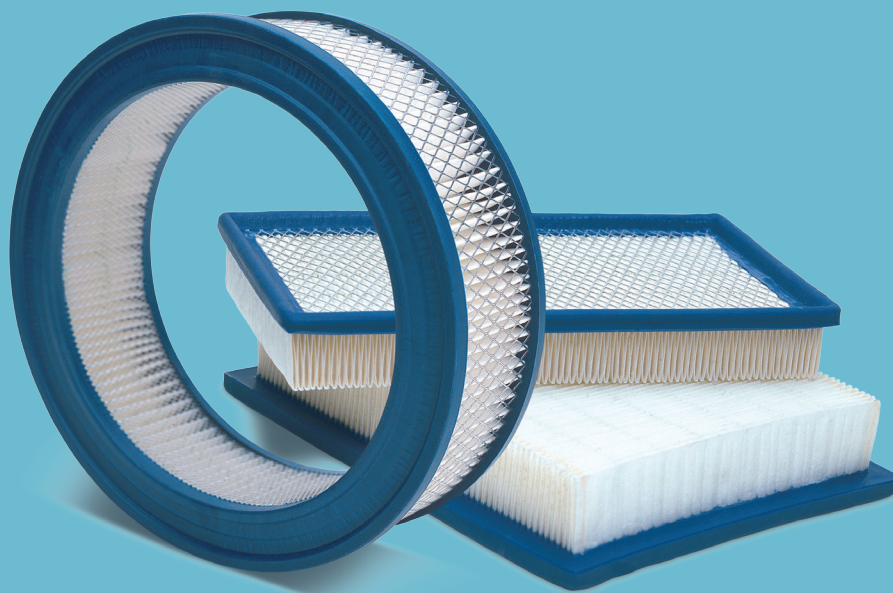

Componentes de los filtros de aire

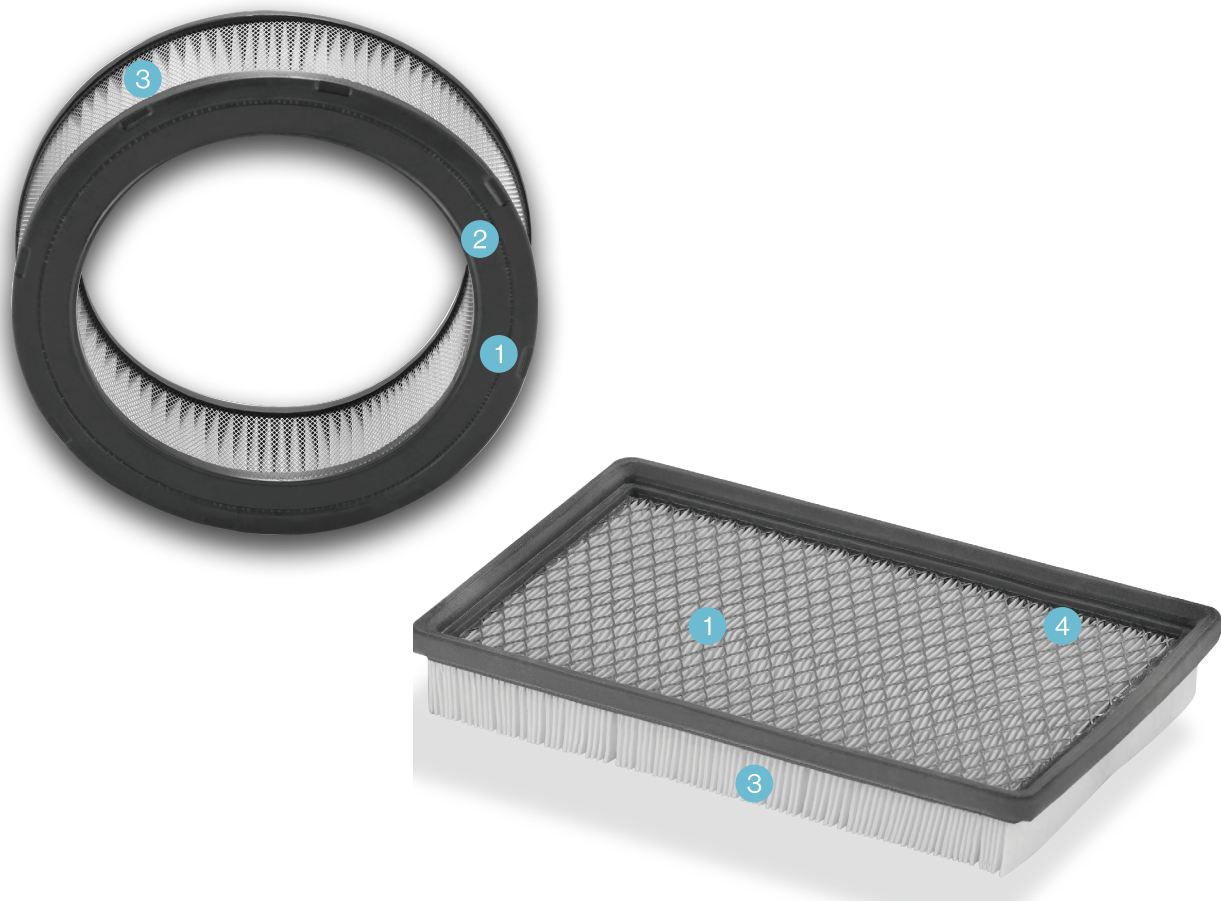

1. Malla de metal

2. Sello flexible de plastisol

3. Papel filtrante de celulosa con resina fenólica

4. Sello flexible de poliuretano

Filtros de Aceite

El lubricante es un fluido crítico en cualquier vehículo automotor. Forma una película resbaladiza entre las partes móviles del motor, disminuyendo la fricción y reduciendo de manera considerable el calor, el desgaste y la pérdida de potencia.

Los filtros de aceite LTH retienen las partículas contaminantes provenientes del medio ambiente y las producidas por el motor, garantizando su óptimo funcionamiento al evitar que las partículas abrasivas perjudiciales provoquen su desgaste.



¿Por qué elegir filtros de aceite LTH?

Contienen desde un 15% hasta un 60% más área de filtración que otras marcas.

Logran una mejor fijación al motor debido a que contienen mayor número de hilos en la rosca.

Su soldadura en tapa y contratapa previenen fugas de aceite o desensamble.

Cuentan con un diafragma reforzado que mantiene el filtro lleno de aceite, asegurando la lubricación al arranque del motor.

La profundidad de plisado, 20% mayor a la de otras marcas, aumenta la superficie de filtración e incrementa la vida útil del filtro.

Contienen un resorte que asegura las partes internas del filtro con firmeza durante las variaciones de presión generadas por el funcionamiento del motor.

Elaborados con lámina de mayor calibre, son filtros altamente resistentes a la fatiga, golpes y excesos de presión.

¿Por qué es importante realizar el cambio de filtro de aceite?

El cambio de filtro de aceite es fundamental para mantener limpio el motor. Debe hacerse en los períodos indicados en el manual del vehículo, para evitar consecuencias como:

Desgaste prematuro de las piezas del motor por abrasión.

El aceite se degrada de una manera acelerada.

Reducción de desempeño: si el filtro no se cambia cuando es debido, la válvula de seguridad puede abrirse, permitiendo que el aceite arrastre suciedad al motor.

Componentes de los filtros de aceite



1. Tapas de metal

2. Papel filtrante

3. Tubo de lámina perforada

4. Válvula de alivio

5. Válvula anti-retorno

6. Empaque

Filtros de Gasolina

La función de los filtros de gasolina LTH consiste en limpiar el combustible antes de que llegue a los sistemas de alimentación, ya sea de carburación o de inyección electrónica, evitando así la entrada de contaminantes contenidos en el mismo combustible, al motor.

¿Por qué elegir filtros de gasolina LTH?

Cuentan con un sello de plastisol que evita el paso alterno de combustible sin filtrar hacia el sistema.

Proporcionan filtración 99.9% confiable y máxima vida útil.

Utilizan materiales resistentes a las altas presiones que provocan las bombas de gasolina en los sistemas electrónicos de inyección.

¿Por qué es importante realizar el cambio de filtro de gasolina?

El cambio de filtro de gasolina es fundamental para el funcionamiento correcto del motor. Debe hacerse en los períodos indicados en el manual del vehículo, para evitar consecuencias como:

Funcionamiento errático del motor con pérdida de potencia.

Consumo excesivo de combustible.

Desgaste en espreas de carburación y/o en inyectores.



Componentes de los filtros de gasolina



TIPO PLÁSTICO

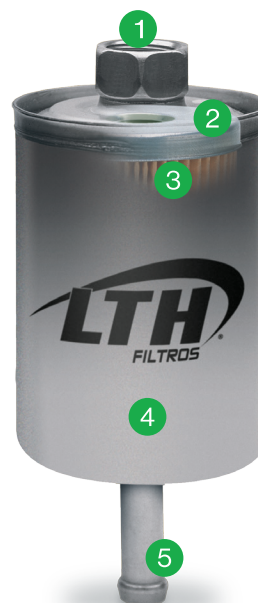

TIPO METÁLICO

TIPO PLÁSTICO

- 1. Pipeta de salida
- 2. Tapa

- 3. Elemento filtrante
- 4. Vaso

- 5. Pipeta de entrada

TIPO METÁLICO

- 1. Pipeta de salida
- 2. Tapa de elemento filtrante

- 3. Elemento filtrante
- 4. Bafle o vaso

- 5. Pipetas

Filtros de Cabina

Los Filtros de Cabina LTH están diseñados para retener las partículas contaminantes a través del sistema de ventilación, protegiendo la salud del pasajero y proveyendo de aire fresco al interior de vehículo.

Ventajas de los Filtros de Cabina LTH

Apoya el buen funcionamiento del sistema desempañador del auto para evitar accidentes.

Ayuda a evitar enfermedades como: asma, dolores de cabeza, fatiga, entre otros, a través de la retención de partículas contaminantes.

Los filtros LTH de cabina contribuye a la protección del pasajero.

¿Por qué es importante realizar el cambio de filtro de cabina?

El cambio de filtro de cabina reduce la exposición a los contaminantes del medio ambiente y mantiene limpio el interior del vehículo, previniendo:

La inhalación de partículas microscópicas por parte de los pasajeros.

El depósito de polvo en el interior del automóvil.

La reducción de la eficiencia del sistema de ventilación.

El mal funcionamiento del desempañador dentro del automóvil.



Componentes de los filtros de cabina

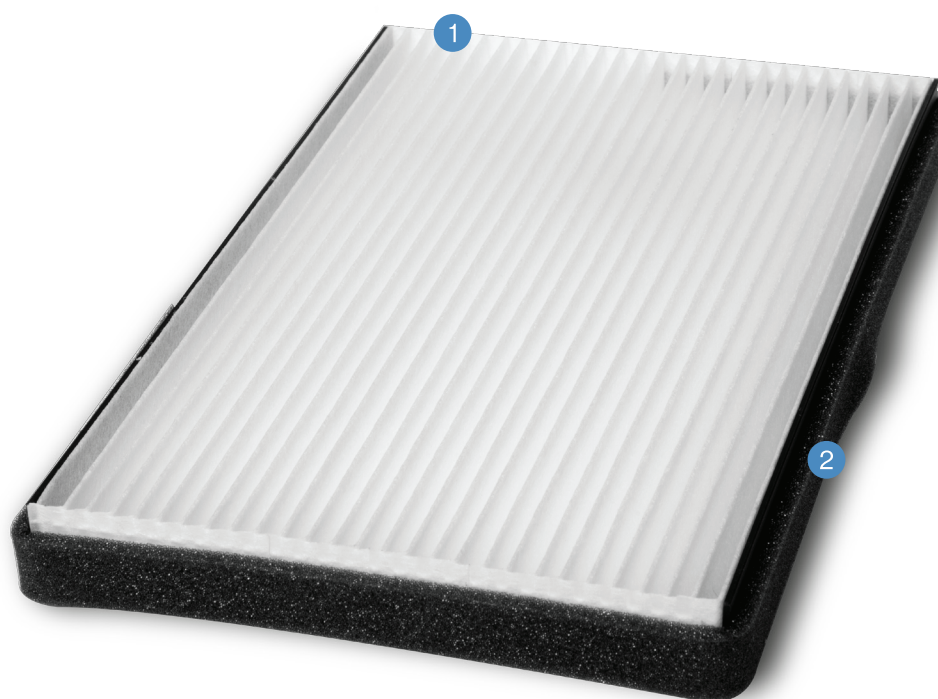

1. Papel plisado
Material: Spunbond PET / CA
(fibras sintéticas con carbón activado)

2. Soportes de filtro
Material: PET



Tabla de Aplicaciones

Filtros de Aceite, Aire y Gasolina

Automotriz

Aplicaciones Automotrices

A

ACURA							
Submarca	Modelo	Versión	Motor	Tipo de Motor	Filtro Aceite	Filtro Aire	Filtro Gasolina
ILX	2013 - 2015	ILX (PREMIUM / TECH)	L4-2.0	F. I. Ivtec	LTH-149	--	--
ILX	2016	A-SPEC / TECH	L4-2.4	DOHC 16V i-VTEC iny. Directa 201 HP	LTH-149	--	--
MDX	2005 - 2006	MDX	V6-3.5	VTM-4 (VTEC)	LTH-149	--	--
MDX	2007 - 2010	MDX	V6-3.7	VTM-4 (i-VTEC)	LTH-149	LTH-383 A	--
MDX	2011 - 2012	MDX	V6-3.7	VTM-4 (i-VTEC)	LTH-149	--	--
MDX	2013 - 2015	TECH	V6-3.5	VCM i VTEC	LTH-149	--	--
MDX	2016	LEAD BY TOUCH	V6-3.5	SOHC 24V i-VTEC® VCM INY DIR. 290 HP	LTH-149	--	--
RDX	2007 - 2013	RDX	L4-2.3	FI Turbo i-VTEC	LTH-149	--	--
RDX	2014 - 2015	RDX	V6-3.5	SOHC i VTEC 24V	LTH-149	--	--
RDX	2016	REDEFINED	V6-3.5	SOHC i-VTEC® VCM 279 HP	LTH-149	--	--
RL	2005 - 2008	RL	V6-3.5	24-valve, SOHC VTEC®	LTH-149	--	LTH-160 G
RL	2009 - 2012	RL	V6-3.7	VTEC V6 3.7L	LTH-149	--	--
RLX	2014	ADVANCE	V6-3.5	VCM i VTEC	LTH-149	--	--
RLX	2015	ADVANCE	V6-3.5	SOHC 24V VCM i VTEC 310 HP	LTH-149	--	--
RLX	2015	ADVANCE	V6-3.5	SOHC i-VTEC® / VCM	LTH-149	--	--
TL	2005 - 2008	TL	V6-3.2	VTEC 24 V SOHC	LTH-149	--	--
TL	2009	TL	V6-3.2	VTEC 24 V SOHC	LTH-149	LTH-171 A	--
TL	2010	TL	V6-3.5	VTEC	LTH-149	LTH-171 A	--
TL	2010 - 2013	TL	V6-3.7	VTEC	LTH-149	LTH-171 A	--
TL	2011 - 2013	TL	V6-3.5	VTEC	LTH-149	LTH-171 A	--
TLX	2014 - 2015	ADVANCE	V6-3.5	VCM i VTEC	LTH-149	--	--
TLX	2015	TECH	L4-2.4	DOHC 16V i-VTEC iny. Directa 206 HP	LTH-149	--	--
TSX	2005 - 2009	TSX	L4-2.4	FI i-VTEC	LTH-149	LTH-138 A	--
TSX	2009 - 2012	TSX	V6-3.5	F. I. VTEC	LTH-149	--	--
TSX	2010 - 2012	TSX	L4-2.4	FI i-VTEC	LTH-149	--	--
ALFA ROMEO							
156	2003 - 2007	--	L4-2.0	--	LTH-291	--	--
164	1992 - 1994	SPIDER	L4-2.0	FI	LTH-81	--	LTH-251-G
164	1992 - 1994	--	V6-3.0	FI	LTH-81	--	--
AUDI							
A4	2004	1.8 T Cabrio / Confort / Luxury / S Line / Vanguard	L4-1.8	FI Turbo 20V	LTH-28	--	--
TT	2000 - 2004	1.8T Coupe	L4-1.8	F.I. Turbo (AWP) 20V	LTH-28	LTH-VW621 A	LTH-102 G
TT	2004 - 2006	1.8T Coupé / Roadster / S Line	L4-1.8	FI HO Turbo 20 V 2 intercoolers	LTH-28	LTH-VW621 A	LTH-102 G
TT	2003	1.8T Coupe Quattro, Roadster	L4-1.8	FI HO Turbo 20 V	LTH-28	LTH-VW621 A	LTH-102 G
A4	2005	3.0 Cabrio / Luxury	V6-3.0	F.I. (AVK) 30V	--	--	LTH-102 G
A3	1999 - 2003	A3 1.8T Ambiente	L4-1.8	FI Turbo (AMB)	LTH-28	LTH-VW621 A	LTH-102 G
A3	2003 - 2005	A3 2.0 Attraction Ambient	L4-2.0	--	LTH-28	--	--
A3	2003 - 2005	A3-1.6	L4-1.6	F. S. I.	LTH-28	--	--

A - B

AUDI							
Submarca	Modelo	Versión	Motor	Tipo de Motor	Filtro Aceite	Filtro Aire	Filtro Gasolina
A4	2004	A4 1.8 T Confort / Luxury	L4-1.8	F.I. Turbo (ATW)	LTH-28	--	LTH-251 G
A4	1998 - 2003	A4 1.8 T Confort, Luxury	L4-1.8	F.I. Turbo (ATW)	LTH-28	--	LTH-251 G
A4	2003	A4 1.8T Vanguard, Cabrio Multitronic, Luxury	L4-1.8	FI Turbo (AMB)	LTH-28	--	--
A6	2002 - 2004	A6 3.0 Confort, Luxury	V6-3.0	F.I. (AVK) 30V	--	--	LTH-251 G
A5	2010 - 2015	Coupe / Sportback	L4-2.0	Turbo	LTH-407	--	--
S3	2003	S3 1.8T Quattro	L4-1.8	FI Turbo (AMB)	LTH-28	--	--
S6	2002 - 2003	S6 4.2 Quattro Triptonic	V8-4.2	--	LTH-28	LTH-VW120 A	--
Q7	2009 - 2014	TDI	V6-3.0	TDI	--	LTH-VW616 A	--
Q7	2009 - 2014	TFSI	V6-3.0	TFSI	--	LTH-VW616 A	--
A3	2009 - 2012	--	L4-2.0	--	LTH-407	--	--
A4	2014	--	L4-2.0	TFSI	LTH-407	--	--
A5	2007 - 2008	--	L4-2.0	Turbo	--	--	--
A6	2012 - 2014	--	L4-2.0	F. I. Turbo	LTH-407	--	--
Q5	2011 - 2012	--	L4-2.0	F. I. Turbo	LTH-407	--	--
Q5	2013 - 2014	--	L4-2.0	TFSI	LTH-407	--	--
TT	2009 - 2012	--	L4-2.0	Turbo	LTH-407	--	--
BMW							
323i	1998 - 2000	A	L6-2.5	F.I. 24V	--	LTH-272 A	--
325Ci	2001 - 2006	--	L6-2.5	FI	LTH-9584 CT	--	--
328Ci	2000	--	L6-2.8	F.I. (DOHC) 24V	--	LTH-272 A	--
328i	1996 - 2000	Coupe / Sedan	L6-2.8	F.I. 24V	--	LTH-272 A	--
525i	2002 - 2003	--	L6-2.5	F.I. 24V	--	LTH-272 A	--
530i	2002 - 2004	--	L6-3.0	F.I. 24V	--	LTH-272 A	--
M	1998	Coupe / Roadster	L6-3.2	F.I. 24V	--	LTH-272 A	--
M3	1998 - 2004	Coupe / Coupe SMG III	L6-3.2	F.I. 24V	--	LTH-272 A	--
M3	2002 - 2004	Cabrio	L6-3.2	F.I. 24V	--	LTH-272 A	--
M3	2002 - 2004	III Hard Top	L6-3.2	F.I. 24V	--	LTH-272 A	--
M3	2002 - 2004	SMG II	L6-3.2	F.I. 24V	--	LTH-272 A	--
Z3	1998 - 2000	2.8i	L6-2.8	F.I. 24V	--	LTH-272 A	--
BUICK							
ENCLAVE	2008 - 2010	--	V6-3.6	--	LTH-406	LTH-3083 A	--
ENCLAVE	2011 - 2014	Premium	V6-3.6	Inyección directa (SIDI)	LTH-405	LTH-3083 A	--
ENCLAVE	2015 - 2016	PREMIUM	V6-3.6	SIDI INY. DIR. 288 HP	LTH-405	LTH-3086 A	--
ENCORE	2013 - 2014	Premium	L4-1.4	Turbo	LTH-3751 CT	--	--
ENCORE	2015	CX - Leatherette	L4-1.4	TURBO 138 HP	LTH-3751 CT	--	--
ENCORE	2015	CXL - Premium	L4-1.4	TURBO 138 HP	LTH-3751 CT	--	--
LACROSSE	2011 - 2014	Premium	V6-3.6	VVT SIDI	LTH-405	--	--
LACROSSE	2015 - 2016	PREMIUM	V6-3.6	VVT SIDI 303 HP	LTH-405	--	--
REGAL	2011 - 2012	--	L4-2.0	--	LTH-49 CT	--	--

Aplicaciones Automotrices

B - C

BUICK							
Submarca	Modelo	Versión	Motor	Tipo de Motor	Filtro Aceite	Filtro Aire	Filtro Gasolina
REGAL	2011-2012	--	L4-2.4	--	LTH-49 CT	--	--
REGAL	2013	--	L4-2.0	Turbo SIDI	LTH-49 CT	--	--
REGAL	2014	Premium Turbo	L4-2.0	Turbo SIDI	LTH-406	--	--
REGAL	2015 - 2016	GS	L4-2.0	SIDI TURBO 259 HP	LTH-406	--	--
VERANO	2012 - 2013	--	L4-2.0	Turbo SIDI	LTH-49 CT	--	--
VERANO	2012	--	L4-2.4	--	LTH-49 CT	--	--
VERANO	2013	--	L4-2.4	--	LTH-49 CT	--	--
VERANO	2014	CX	L4-2.4	--	LTH-49 CT	--	--
VERANO	2014 - 2015	CXL	L4-2.0	Turbo SIDI	LTH-49 CT	LTH-10990 A	--
VERANO	2015	CX	L4-2.4	--	LTH-49 CT	--	--
VERANO	2016	Leatherette	L4-2.4	180 HP	LTH-49 CT	--	--
VERANO	2016	Premium Turbo	L4-2.0	TURBO 250 HP	LTH-49 CT	LTH-10990 A	--
CADILLAC							
ATS	2013 - 2014	Premium / Premium sport	L4-2.0	Turbo, VVT SIDI (272 HP @ 5,500 rpm 260 Lb.Ft. @ 1,700 rpm).	LTH-406	--	--
ATS COUPE	2015 - 2016	Coupe	L4-2.0	Turbo VVT SIDI 272 hp	LTH-406	--	--
ATS SEDAN	2015	Luxury / Premium	L4-2.0	Turbo VVT SIDI 272 hp	LTH-406	--	--
ATS SEDAN	2016	Premium	L4-2.0	Turbo VVT SIDI 272 hp	LTH-406	--	--
ATS-V	2016	Coupe / Sedan	V6-3.6	SIDI, DOHC, VVT, ALUM, Bi-Turbo 464 hp	LTH-405	--	--
BROUGHAM	1992	--	V8-5.0	FI	LTH-3	LTH-59 A	--
BROUGHAM	1992	--	V8-5.7	FI	LTH-3	LTH-59 A	--
CATERA	1997	--	V6-3.0	FI 24V	LTH-46	--	--
CTS	2003	--	V6-3.2	SFI		--	LTH-66 G
CTS	2004 - 2005	--	V8-5.7	SFI	LTH-44	--	--
CTS	2006	--	V8-6.0	SFI 6 VALV	LTH-44	--	--
CTS	2007	--	V8-6.0	SFI 6 VALV	LTH-406	--	--
CTS	2009 - 2012	--	V8-6.2	--	LTH-406	--	--
CTS	2013 - 2014	V Coupe / V Sedan	V8-6.2	SFI Supercargado	LTH-406	--	--
CTS	2014	Sedan	V6-3.6	VVT SIDI	LTH-8765 CT	--	--
CTS	2015 - 2016	Luxury	L4-2.0	Turbo, DOHC, SIDI 272 hp	LTH-406	--	--
CTS	2015	Premium	V6-3.6	VVT SIDI 321 hp	LTH-405	--	--
CTS	2016	Premium	V6-3.6	VVT SIDI 335 hp	LTH-405	--	--
CTS-V	2016	Sedan	V8-6.2	Supercargado 640 hp	LTH-406	--	--
DEVILLE	2000 - 2005	--	V8-4.6	FI 32V	--	LTH-164 A	LTH-66 G
ELDORADO	1992	--	V8-4.9	SFI	--	--	LTH-64 G
ESCALADE	1999 - 2000	2WD	V8-5.7	SFI 32V	LTH-205	LTH-8037 A	LTH-46 G
ESCALADE	1999 - 2000	4WD	V8-5.7	SFI 32V	LTH-3980	LTH-8037 A	LTH-46 G
ESCALADE	2001 - 2002	--	V8-5.3	FI	--	LTH-348 A	LTH-46 G
ESCALADE	2001 - 2002	--	V8-6.0	FI	--	LTH-348 A	LTH-46 G
ESCALADE	2003 - 2006	--	V8-5.3	FI	LTH-44	LTH-348 A	LTH-46 G
ESCALADE	2003 - 2006	--	V8-6.0	FI	LTH-44	LTH-348 A	LTH-46 G
ESCALADE	2007 - 2012	--	V8-6.2	FLEX FUEL	LTH-406	LTH-348 A	--

C

CADILLAC							
Submarca	Modelo	Versión	Motor	Tipo de Motor	Filtro Aceite	Filtro Aire	Filtro Gasolina
ESCALADE	2008 - 2012	HYBRID	V8-6.2	FLEX FUEL	LTH-406	LTH-348 A	--
ESCALADE	2013	ESV / EXT / Platinum SUV	V8-6.2	VVT con capacidad Flex Fuel.	LTH-406	LTH-348 A	--
ESCALADE	2014	PLATINUM	V8-6.2	Vortec V8 VVT Flexfuel	LTH-406	LTH-348 A	--
ESCALADE	2015	ESV Platinum / ESV Premium E / ESV Premium F	V8-6.2	Vortec VVT Flexfuel 420 hp	LTH-405	LTH-348 A	--
ESCALADE	2015	SUV Platinum / SUV Premium F	V8-6.2	Vortec VVT Flexfuel 420 hp	LTH-405	LTH-348 A	--
ESCALADE	2016	ESV Platinum / ESV Premium E	V8-6.2	Vortec VVT Flexfuel 420 hp	LTH-405	LTH-348 A	--
SEVILLE	2004	--	V8-4.6	FI 32V DOHC	--	LTH-164 A	LTH-66 G
SEVILLE	2005	--	V8-4.6	FI 32V DOHC	LTH-44	LTH-164 A	LTH-66 G
SRX	2011 - 2013	--	V6-3.0	DI	LTH-405	--	--
SRX	2013	Luxury FWD	V6-3.0	DI	LTH-405	--	--
SRX	2014	Luxury FWD / Premium AWD / Premium FWD	V6-3.6	DI	LTH-405	--	--
SRX	2016	SRX Luxury FWD / SRX Premium AWD / SRX Premium FWD	V6-3.6	SIDI, DOHC, VVT, de aluminio 308 hp	LTH-405	--	--
STS	2005	--	V8-5.7	F.I.	LTH-44	--	--
STS	2008	--	V8-4.4	FI 32V DOHC	LTH-68	--	--
STS	2009	--	V8-4.4	FI 32V DOHC	LTH-68	LTH-164 A	--
XLR	2006 - 2008	--	V8-4.4	SUPERCARGADO	LTH-68	--	--
XLR	2009	--	V8-4.4	FI 32V DOHC	LTH-68	--	--
CHEVROLET							
ASTRA	2001 - 2002	2 y 3 p HB	L4-1.8	ECOTEC	LTH-3751CT	LTH-3359 A	LTH-64 G
ASTRA	2001 - 2004	3 p HB GSI	L4-2.2	F. I. (DOHC) 16 V. (VIN F Eco Tec)	LTH-3751CT	LTH-334 A	LTH-64 G
ASTRA	2001 - 2003	4 p Sedan Base	L4-1.8	ECOTEC	LTH-3751CT	LTH-3359 A	LTH-64 G
ASTRA	2001 - 2003	4 p Sedan Elegance	L4-2.2	F. I. (DOHC) 16 V. (VIN F Eco Tec)	LTH-3751CT	LTH-334 A	LTH-64 G
ASTRA	2001 - 2002	HB 5P Comfort	L4-1.8	ECOTEC	LTH-3751CT	LTH-3359 A	LTH-64 G
ASTRA	2001 - 2003	Notchback Elegance	L4-2.2	F. I. (DOHC) 16 V. (VIN F Eco Tec)	LTH-3751CT	LTH-334 A	LTH-64 G
ASTRA	2001 - 2003	Station Wagon	L4-2.2	F. I. (DOHC) 16 V. (VIN F Eco Tec)	LTH-3751CT	LTH-334 A	LTH-64 G
ASTRA	2002 - 2003	2 Y 3P hb, Comfort	L4-1.8	ECOTEC	LTH-46	LTH-3359 A	LTH-64 G
ASTRA	2002 - 2003	4 p Sedan Notch-back,	L4-1.8	ECOTEC	LTH-46	LTH-3359 A	LTH-64 G
ASTRA	2003	2 y 3 p HB, 5P Comfort	L4-1.8	ECOTEC	LTH-3751CT	LTH-3359 A	LTH-64 G
ASTRA	2004 - 2005	4 p. Sedan Base	L4-2.0	MPFI SOHC 8V	LTH-46	LTH-334 A	LTH-64 G
ASTRA	2004 - 2006	4 p. Sedan Comfort / Elegance	L4-2.4	SFI DOHC 16V	LTH-3751CT	LTH-334 A	LTH-64 G
ASTRA	2004 - 2005	5 p. Base	L4-2.0	MPFI SOHC 8V	LTH-46	LTH-334 A	LTH-64 G
ASTRA	2004 - 2006	5 p. GSI	L4-2.4	SFI DOHC 16V	LTH-3751CT	LTH-334 A	LTH-64 G
ASTRA	2005 - 2006	3 p HB G / GSI	L4-2.4	F. I. (DOHC) 16 V. (VIN F Eco Tec)	LTH-3751CT	LTH-334 A	LTH-64 G
AVALANCHE	2001	4X2 / 4X4	V8-5.3	(VIN T)		LTH-348 A	LTH-46 G
AVALANCHE	2006	4X2 / 4X4	V8-5.3	(VIN T) SFI Gen III / SFI Vortec	LTH-44	LTH-348 A	LTH-46 G

Aplicaciones Automotrices

C

CHEVROLET							
Submarca	Modelo	Versión	Motor	Tipo de Motor	Filtro Aceite	Filtro Aire	Filtro Gasolina
AVALANCHE	2007 - 2009	4X2 / 4X4	V8-5.3	SFI VORTEC		LTH-348 A	--
AVALANCHE	2010 - 2012	4X2 / 4X4	V8-5.3	FIFLEX FUEL	LTH-406	LTH-348 A	--
AVALANCHE	2013	4X2 / 4X4	V8-5.3	FIFLEX FUEL AFM	LTH-406	LTH-348 A	--
AVEO	2008 - 2009	LS / LT / LTZ	L4-1.6	TechII DOHC (VIN E)	LTH-46	LTH-9902 A	LTH-247 G
AVEO	2009 - 2013	LS / LT / LTZ	L4-1.6	VVT DOHC MFI	LTH-46	LTH-9902 A	LTH-247 G
AVEO	2014 - 2016	LS / LT / LTZ	L4-1.6	VVT DOHC MFI 16V E-TEC II 103 hp	LTH-46	LTH-9902 A	LTH-247 G
BLAZER	1991 - 1994		L4-2.2	F.I. (VIN 4)	LTH-48	LTH-3588 A	LTH-3728 G
BLAZER	1997 - 2003	LT / 4x2 / 4x4 / PTS / Deluxe	V6-4.3	(VIN W)	LTH-46 / LTH-3980	LTH-165 A	LTH-266 G
C-15	1996 - 1998	Custom / Tipica	V6-4.1	F.I.	LTH-3980	LTH-3588 A	LTH-266 G
C-15	2001 - 2002	Cabina Ext. 3 y 4 p / Custom Std	V6-4.3	F.I.	LTH-3980	LTH-3588 A	LTH-266 G
C-20	1996 - 2002	400 SS / Cheyenne / Custom	V8-5.7	F.I.	LTH-205	LTH-59 A	LTH-46 G
CAMARO	1996 - 1997	Coupe / Convertible	V8-5.7	(VIN P)	LTH-3	LTH-165 A	LTH-66 G
CAMARO	1998 - 2002	Coupe / Convertible	V8-5.7	(VIN G)	LTH-44	LTH-392 A	LTH-66 G
CAMARO	2010 - 2012	Paquete ALT Coupé Automático	V6-3.6	SIDI	--	LTH-10690 A	--
CAMARO	2010 - 2012	Paquete BSS	V8-6.2	SFI	LTH-406	--	--
CAMARO	2013	Convertible	V8-6.2	SFI 400 HP	LTH-406	--	--
CAMARO	2013 - 2015	HW	V8-6.2	SFI 426 HP	LTH-406	--	--
CAMARO	2013 - 2015	Paquete BSS	V8-6.2	SFI 426 HP	LTH-406	--	--
CAMARO	2013 - 2015	ZL1580 HP	V8-6.2	SFI 426 HP	LTH-406	--	--
CAMARO	2014	Spring Edition	V8-6.2	SFI	LTH-406	--	--
CAMARO	2015	Convertible	V8-6.2	SFI	LTH-406	--	--
CAMARO	2015	LT, Coupe, TA, V6	V6-3.6	SIDI 323 hp	LTH-405	--	--
CAMARO	2015	SS, Convertible / SS Coupe TA / TM	V8-6.2	SFI 400 hp	LTH-406	LTH-10690 A	--
CAMARO	2015	ZL1SC Convertible / Coupe	V8-6.2	SUPERCARGADO	LTH-406	--	--
CAMARO	2015	ZL1, Coupé TA, V8 / TM	V8-6.2	SFI, SC 580 hp	LTH-406	LTH-10690 A	--
CAMARO Green Flash	2015	SS Special Ed Coupe Automático V8	V8-6.2	Súper cargado, Inyección directa 400 hp	LTH-406	--	--
CAPRICE	1981 - 1984	Classic. Sedan 2p y 4p	V8-5.7	Carb. 4G (VIN L)	LTH-3 / LTH-13	LTH-59 A	LTH-5 G
CAPTIVA	2008 - 2013	LS	L4-2.4	SFI DOHC 16V	LTH-49 CT	LTH-290 A	--
CAPTIVA	2008 - 2012	LT	V6-3.6	SFI	LTH-406	LTH-290 A	--
CAPTIVA	2013	LT	V6-3.6	SFI	LTH-405	LTH-290 A	--
CAPTIVA	2014	LS	L4-2.4	SFI DOHC 16V VVT	LTH-49 CT	LTH-290 A	--
CAPTIVA	2014	LT	V6-3.0	DOHC VVT	LTH-405	LTH-290 A	--
CAPTIVA SPORT	2015	LS	L4-2.4	DOHC, SIDI, VVT, en aluminio 182 hp	LTH-49 CT	LTH-290 A	--
CAPTIVA SPORT	2015	LT	V6-3.0	DOHC, SIDI, VVT, en aluminio 264 hp	--	--	LTH-167 G
CARGO VAN	1999 - 2003	G-30	V8-5.7	F.I.	LTH-205	--	LTH-582 A
CARGO VAN	2001 - 2003	CARGO VAN	V6-4.3	F.I.	LTH-46	--	LTH-580 G

C

CHEVROLET							
Submarca	Modelo	Versión	Motor	Tipo de Motor	Filtro Aceite	Filtro Aire	Filtro Gasolina
CARGO VAN	2003	CARGO VAN	V8-5.3	SFI VORTEC	LTH-44	LTH-348 A	LTH-46 G
CAVALIER	1990 - 1992	2p Coupe / 4p Sedan	V6-2.8	F.I.	LTH-46	LTH-153 A	LTH-46 G
CAVALIER	1990 - 1992	Z24	V6-3.1	F.I. (VIN T)	LTH-46	LTH-253 A	LTH-46 G
CAVALIER	1992 - 1994	2p Coupe / 4p Sedan	V6-2.8	F.I.	LTH-46	LTH-153 A	LTH-66 G
CAVALIER	1993 - 1996	Z24	L4-2.2	F.I.	LTH-46	LTH-3916 A	LTH-66 G
CAVALIER	1996 - 2002	2p Coupe / 4p Sedan	L4-2.2	(VIN 4)	LTH-46	LTH-3916 A	LTH-66 G
CAVALIER	1996 - 2000	2p Coupe / 4p Sedan	L4-2.4	(VIN T)	LTH-46 / LTH-44	LTH-3916 A	LTH-66 G
CAVALIER	2003 - 2004	2, 4 p TA / TM	L4-2.2	F.I. (DOHC) 16 V. (VIN F Eco Tec)	LTH-49 CT	LTH-3916 A	LTH-66 G
CELEBRITY	1982 - 1988	Sedan 2p y 4p	V6-2.8	Carb 2 G. (VIN X)	LTH-48	LTH-54 A	LTH-5 G
CELEBRITY	1989 - 1990	Sedan 2p y 4p	V6-2.8	Carb 2 G. (VIN X)	LTH-46	LTH-153 A	LTH-41 G
CENTURY	1991 - 1993	Limited	V6-3.1	MPFI	LTH-46	LTH-153 A	LTH-46 G
CENTURY	1994 - 1996	Limited	V6-3.1	MPFI	LTH-46	LTH-253 A	LTH-41 G
CHEVY	1996 - 2001	JOY / SWING / MONZA / PICKUP / Station Wagon	L4-1.6	F.I.	LTH-46	LTH-134 A	LTH-64 G
CHEVY	1999 - 2001	MONZA / POP	L4-1.4	F.I.	LTH-46	LTH-134 A	LTH-64 G
CHEVY	1999	TIGRA	L4-1.6	F.I.	LTH-46	LTH-134 A	LTH-64 G
CHEVY	2002 - 2003	JOY / SWING / MONZA / PICKUP / Station Wagon	L4-1.6	F.I.	LTH-46	LTH-134 A	LTH-64 G
CHEVY	2002	MONZA / POP	L4-1.4	F.I.	LTH-46	LTH-134 A	LTH-64 G
CHEVY	2004 - 2012	C23P, 4P, 5P	L4-1.6	MPFI (SOHC) 8V SFI	LTH-46	LTH-134 A	LTH-64 G
CHEYENNE	1995 - 2001	LARGA y CORTA	V8-5.7	V8 350 5.7L F.I.	LTH-13 / LTH-205	LTH-59 A	LTH-46 G
CHEYENNE	2002 - 2009	LARGA y CORTA	V8-5.7	V8 350 5.7L F.I.	LTH-44	LTH-348 A	LTH-46 G
CHEYENNE	2010	CREWCAB / CREW-CAB 4X4	V8-5.3	5.3 VORTEC SFI / FLEX FUEL	LTH-46	--	LTH-46 G
CHEYENNE	2010	REGULAR EXTENDIDA / REGULAR EXTENDIDA 4X4	V8-5.3	5.3 VORTEC SFI / FLEX FUEL	LTH-46	--	LTH-46 G
CHEYENNE	2011 - 2012	CREWCAB / CREW-CAB 4X4	V8-5.3	5.3 VORTEC SFI / FLEX FUEL	LTH-46	--	LTH-46 G
CHEYENNE	2011 - 2012	REGULAR EXTENDIDA / REGULAR EXTENDIDA 4X4	V8-5.3	5.3 VORTEC SFI / FLEX FUEL	LTH-46	--	LTH-46 G
CHEYENNE	2013	LT REGULAR 4X2 / 4X4	V8-5.3	5.3 VORTEC SFI / FLEX FUEL	LTH-46	--	LTH-46 G
CHEYENNE	2014 - 2015	Cabina Regular LT 4X2 / LT Z71 4X4	V8-5.3	Ecotec3 SIDI VVT	LTH-405	LTH-348 A	--
CHEYENNE	2014 - 2015	Doble Cabina LT Z71 4X4 / LTZ 4X4	V8-5.3	Ecotec3 SIDI VVT	LTH-405	LTH-348 A	--
CHEYENNE	2015	LT Cabina Regular 4x2 V8 5.3L / LT Z71	V8-5.3	SIDI VVT, AFM 355 hp	LTH-406	LTH-348 A	LTH-46 G
CHEYENNE	2015	LT Z71 Doble Cabina 4x4 V8 5.3L / LTZ	V8-5.3	SIDI VVT, AFM 355 hp	LTH-406	LTH-348 A	LTH-46 G
CITATION	1982 - 1984	Coupe 2p y 4p	V6-2.8	Carb 2 G. (VIN X)	LTH-48	LTH-54 A	LTH-46 G
CITATION	1984 - 1987	X-11	V6-2.8	Carb 2 G. (VIN X)	LTH-48	--	LTH-46 G
CITATION	1985	Coupe 2p y 4p	V6-2.8	Carb 2 G. (VIN X)	LTH-48	LTH-54 A	LTH-46 G

Aplicaciones Automotrices

C

CHEVROLET							
Submarca	Modelo	Versión	Motor	Tipo de Motor	Filtro Aceite	Filtro Aire	Filtro Gasolina
COLORADO	2004 - 2012	CREW CAB	L4-2.9	4 cyl. 169 2.8L F.I. (VIN 8)	LTH-44	LTH-266 A	LTH-102 G
COLORADO	2004 - 2012	CREW CAB	L5-3.7	5 cyl. 211 3.5L F.I. (VIN 6)		LTH-266 A	LTH-102 G
COLORADO	2009 - 2012	CREW CAB	V8-5.3	V8 325 5.3L F.I. (VIN L)	LTH-406	LTH-266 A	--
COLORADO	2013 - 2015	LT / LTZ	V6-3.6	--	LTH-8765 CT	--	--
CORSA	2002 - 2003	HB Comfort	L4-1.4	16 V Eco Tec	LTH-46	LTH-5626 A	LTH-64 G
CORSA	2004 - 2008	Sedan Comfort / Value	L4-1.8	FI (SOHC 8V)	LTH-46	LTH-5626 A	LTH-64 G
CORVETTE	1991	Convertible / Coupe	V8-5.7	(VIN 8)	LTH-3	--	LTH-46 G
CORVETTE	1994 - 1997	Convertible / Coupe	V8-5.7	(VIN 8)	LTH-3980	--	LTH-46 G
CORVETTE	1997	Convertible / Coupe	V8-5.7	(VIN G)	LTH-44	--	--
CORVETTE	1997	Hard Top	V8-5.7	(VIN G)	LTH-44	--	--
CORVETTE	1998 - 2004	Convertible / Coupe / Hard Top	V8-5.7	(VIN G)	LTH-44	--	--
CORVETTE	2005 - 2007	C6 Coupe y Convertible	V8-6.0	SFI Alto Rendimiento	LTH-44	--	--
CORVETTE	2006 - 2013	C6 / Convertible TM y TA / Grand Sport Coupe / ZR1	V8-7.0	--	LTH-406	--	--
CORVETTE	2007 - 2013	C6 / Convertible TM y TA / Grand Sport Coupe / ZR1	V8-6.2	SFI / SFI Supercargado	LTH-406	--	--
CORVETTE	2015 - 2016	Stingray Coupe Z51-TA / Z06-TM	V8-6.2	LT1 "small block" 460 hp	LTH-406	--	--
CRUZE	2009 - 2015	LS / LT	L4-1.8	MFI DOHC	LTH-3751 CT	LTH-10990 A	--
CRUZE	2015	LT TURBO / LTZ TURBO	L4-1.4	Turbo MFI, DOHC 138 hp	LTH-3751 CT	--	--
CRUZE	2016	LS	L4-1.8	MFI, DOHC, VVT 138 hp	LTH-3751 CT	LTH-10990 A	--
CUTLASS	1989 - 1994	--	V6-3.1	MPI	LTH-48	LTH-153 A	LTH-3728 G
CUTLASS	1995 - 1996	--	V6-3.1	MPI	LTH-46	LTH-253 A	LTH-3728 G
CUTLASS	1997	--	V6-3.1	MPI	LTH-46	LTH-164 A	LTH-66 G
CUTLASS	1997	--	V6-3.1	MPI	LTH-46	LTH-279 A	LTH-66 G
EQUINOX	2005 - 2008	SUV. Todos los paquetes	V6-3.4	V6-3400 - 3.4 V6 SFI (VIN F)	LTH-46	LTH-367 A	--
EQUINOX	2015	LS / LT / LTZ (PIEL)	L4-2.4	182 HP	LTH-49 CT	--	--
EQUINOX	2016	LS / LT / LTZ	L4-2.4	DOHC, SIDI, VVT, en aluminio 182 hp	LTH-49 CT	--	--
EXPRESS	1999 - 2003	1500 VAN 8 Pas. Base	V6-4.3	(VIN W) MFI Vortec	LTH-46	--	LTH-580 G
EXPRESS	1999 - 2002	Passenger / 15 Pas / 8 Pas Lujo	V8-5.7	(VIN R) FI	LTH-205	--	LTH-580 G
EXPRESS	2003 - 2004	CARGO VAN	V8-5.3	SFI VORTEC	LTH-44	--	LTH-66 G
EXPRESS	2003 - 2008	VAN 2500 / VAN 3500	V8-4.8	FI (VIN V)	LTH-44	--	--
EXPRESS	2003	VAN 2500 / VAN 3500	V8-6.0	SFI VORTEC	LTH-44	--	LTH-66 G
EXPRESS	2004 - 2006	VAN 2500 / VAN 3500	V8-6.0	SFI VORTEC	LTH-44	--	--
EXPRESS	2007 - 2012	VAN 2500 / VAN 3500	V8-6.0	SFI VORTEC	LTH-406	LTH-413 A	--

C

CHEVROLET							
Submarca	Modelo	Versión	Motor	Tipo de Motor	Filtro Aceite	Filtro Aire	Filtro Gasolina
EXPRESS	2013	Paquete B Express Cargo Van	V8-6.0	SFI " FlexFuel con capacidad de soportar combustible alternativo (E85 - hasta 85% Etanol)	LTH-406	LTH-413 A	--
EXPRESS	2013	Paquete C Express Cargo Van	V6-4.3	MFI	LTH-46	LTH-413 A	--
EXPRESS	2014	CARGO VAN LS 1500	V6-4.3	MFI	LTH-46	LTH-413 A	--
EXPRESS	2014	CARGO VAN LS 3500	V8-6.0	SFI VORTEC	LTH-406	LTH-413 A	--
EXPRESS CARGO VAN	2015	LS, Paq. B	V6-4.3	Vortec V6 4.3L MFI 195 hp	LTH-46	LTH-413 A	--
HHR	2006 - 2011	VAN RETRO	L4-2.2	ECOTEC DOHC MFI	LTH-49 CT	LTH-10093 A	--
HHR	2006 - 2011	VAN RETRO	L4-2.4	ECOTEC DOHC MFI	LTH-49 CT	LTH-10093 A	--
IMPALA	1965	SEDAN 2P y 4P	L6-3.8	Carb. 1G	LTH-3 / LTH-13	LTH-50 A	LTH-5 G
IMPALA	1965 - 1972	SEDAN 2P y 4P	L6-4.1	Carb. 1G	LTH-3 / LTH-13	LTH-50 A	LTH-5 G
IMPALA	1973 - 1975	SEDAN 2P y 4P	V8-5.7	Carb 2 y 4 G (VIN L)	LTH-3 / LTH-13	LTH-59 A	LTH-5 G
IMPALA	2000 - 2003	SEDAN 2P y 4P	V6-3.4	(VIN E) FI	LTH-46	--	LTH-66 G
IMPALA	2000 - 2003	SEDAN 2P y 4P	V6-3.8	(VIN K) FI	LTH-46	--	LTH-66 G
LUV	1997 - 1998	Cabina / Chasis / Crew Cab	L4-2.3	F.I.	LTH-6811	--	--
LUV	1999 - 2001	Cabina / Chasis / Crew Cab	L4-2.2	F.I.	LTH-46	--	--
LUV	2002 - 2006	Cabina / Chasis / Crew Cab	L4-2.2	F.I.	LTH-46	LTH-7427 A	LTH-167 G
MALIBU	1965 - 1972	Sedan 2p y 4p	L6-3.8	Carb. 1G	LTH-3 / LTH-13	LTH-50 A	LTH-5 G
MALIBU	1973 - 1981	Sedan 2p y 4p Concours	V8-5.0	Carb. 2G	LTH-3 / LTH-13	LTH-50 A	LTH-5 G
MALIBU	1997 - 2000	Sedan 4p LS	L4-2.4	(VIN T) FI	LTH-46	LTH-279 A	LTH-66 G
MALIBU	1997 - 2003	Sedan 4p LS	V6-3.1	(VIN M) FI	LTH-46	LTH-279 A	LTH-66 G
MALIBU	2004 - 2007	LS	L4-2.2	F.I. (DOHC) 16 V. (VIN F Eco Tec)		LTH-164 A	LTH-64 G
MALIBU	2004 - 2007	LT	V6-3.5	(DOHC) FI 24V	LTH-46	LTH-164 A	--
MALIBU	2008 - 2012	LS / LTZ	V6-3.6	SFI	LTH-406	LTH-367 A	--
MALIBU	2009 - 2012	LS / LTZ	L4-2.4	ECOTEC DOHC S MFI 16V	LTH-49 CT	LTH-367 A	--
MALIBU	2013 - 2015	LS / LT	L4-2.5	DOHC, 2.5L SIDI de inyección directa con tiempo variable de válvulas (VVT),	LTH-406	--	--
MALIBU	2013 - 2015	LT / LTZ	L4-2.0	DOHC, 2.0L Turbo SIDI de inyección directa vvt	LTH-406	--	--
MALIBU	2015	LT 2.5	L4-2.5	DOHC SIDI VVT 197 hp	LTH-406	--	--
MALIBU	2015	LT 2-0 TURBO	L4-2.0	TURBO SIDI VVT 259 hp	LTH-406	--	--
MATIZ	2011 - 2014	PAQUETES A Y B	L4-1.0	MPI SOHC	LTH-157	LTH-323 A	LTH-419 G
MATIZ	2015	LS Básico	L4-1.0	65 hp	LTH-157	LTH-323 A	LTH-419 G
MATIZ	2015	LS con aire / Paquetes A y B	L4-1.0	65 hp	LTH-157	LTH-323 A	LTH-419 G
MERIVA	2003 - 2007	Comfort Manual y Easytronic	L4-1.8	MPFI (DOHC 8V)	LTH-46	LTH-5626 A	LTH-64 G
MONTECARLO	1981 - 1984	TODOS	V8-5.7	Carb. 4G (VIN L)	LTH-3 / LTH-13	LTH-59 A	LTH-5 G

Aplicaciones Automotrices

C

CHEVROLET							
Submarca	Modelo	Versión	Motor	Tipo de Motor	Filtro Aceite	Filtro Aire	Filtro Gasolina
NOVA	1974	Sedan 4p	L6-4.1	(VIN D) bbl	LTH-3 / LTH-13	LTH-50 A	LTH-5 G
NOVA	1975	Hatchback 2 P / Sedan 4 P	L6-4.1	(VIN D) bbl	LTH-3 / LTH-13	LTH-50 A	LTH-5 G
NOVA	1976 - 1979	Concourse 2p HB / Sedan 4p	L6-4.1	(VIN D) bbl	LTH-3 / LTH-13	LTH-50 A	LTH-5 G
NOVA	1976	MALIBU RALLY	V8-5.0	Carb. 2G	LTH-3 / LTH-13	LTH-59 A	LTH-5 G
OPTRA	2005 - 2009	LS / LT	L4-2.0	DOHC MFI	LTH-46	LTH-3450 A	--
S-10	1991 - 1994	S-10 Corta y Larga	L4-2.2	FI. (VIN 4)	LTH-48	LTH-3588 A	LTH-3728 G
S-10	1997 - 1998	S-10 4x4 Aut.	V6-4.3	(VIN X) FI	LTH-3980	LTH-165 A	LTH-266 G
S-10	1997 - 1999	S-10 Corta y Larga	L4-2.2	(VIN 4) FI	LTH-46	LTH-165 A	LTH-266 G
S-10	1999 - 2002	S-10 4x4 Aut.	V6-4.3	(VIN W) FI	LTH-46	LTH-165 A	LTH-266 G
S-10	1999	S-10 4x4 Aut.	V6-4.3	(VIN X) FI	LTH-3980	LTH-165 A	LTH-266 G
S-10	2000	S-10 Corta Std	L4-2.2	(VIN 4) FI	LTH-46	LTH-165 A	LTH-9370 G
S-10	2000	S-10 Corta y Larga	L4-2.2	(VIN 4) FI	LTH-46	LTH-165 A	LTH-266 G
S-10	2001 - 2002	S-10 Corta Std	L4-2.2	(VIN 4) FI	LTH-46	LTH-165 A	LTH-9370 G
S-10	2002	S-10 Corta / Larga 4x4	V6-4.3	(VIN W) FI	LTH-3980	LTH-165 A	LTH-266 G
SILVERADO	1996 - 1998	Custom / Deluxe / Superluxe	V8-5.7	(VIN R) FI	LTH-205	--	LTH-46 G
SILVERADO	1998 - 2002		V8-6.0	--	--	LTH-348 A	LTH-46 G
SILVERADO	1999	Custom / Deluxe / Superluxe	V8-5.7	(VIN R) FI	LTH-205	LTH-8037 A	LTH-46 G
SILVERADO	2000 - 2002	1500 Reg.	V8-5.3	(VIN T) FI	LTH-406	LTH-348 A	LTH-46 G
SILVERADO	2000 - 2002	2500 4x2 y 4x4, cabina regular	V8-5.3	(VIN T) FI	LTH-406	LTH-348 A	LTH-46 G
SILVERADO	2000 - 2002	2500 Extendida	V8-5.3	(VIN T) FI	LTH-406	LTH-348 A	LTH-46 G
SILVERADO	2003 - 2009	1500 Cabina Regular	V6-4.3	(VIN X) FI	LTH-46	LTH-348 A	LTH-46 G
SILVERADO	2003 - 2006	1500 Reg.	V8-5.3	(VIN T) FI	LTH-44	LTH-348 A	LTH-46 G
SILVERADO	2003 - 2006	2500 4x2 y 4x4, cabina regular	V8-5.3	(VIN T) FI	LTH-44	LTH-348 A	LTH-46 G
SILVERADO	2003 - 2006	2500 Extendida	V8-5.3	(VIN T) FI	LTH-44	LTH-348 A	LTH-46 G
SILVERADO	2003 - 2004	--	V8-6.0	--	LTH-44	LTH-348 A	LTH-46 G
SILVERADO	2004 - 2012	1500 Cabina Regular	V6-4.3	(VIN X) Vortec MFI	LTH-46	LTH-348 A	LTH-46 G
SILVERADO	2005 - 2006	2500, Cab. Reg. Paq. D y E (AA)	V8-4.8	VORTEC SFI	LTH-44	LTH-348 A	--
SILVERADO	2005 - 2013	3500 WT	V8-6.0	Vortec SFI, Gasolina	LTH-406	LTH-348 A	--
SILVERADO	2007 - 2009	1500 y 2500	V8-5.3	(VIN T) FI VORTEC SFI	LTH-406	LTH-348 A	LTH-46 G
SILVERADO	2007 - 2008	2500, Cab. Reg. Paq. D y E (AA)	V8-4.8	VORTEC SFI	LTH-406	LTH-348 A	--
SILVERADO	2013	1500 Cabina Regular	V6-4.3	--	LTH-46	LTH-348 A	--
SILVERADO	2014 - 2015	1500 4x2 Cabina Extendida / Regular / Doble	V8-5.3	Ecotec3 SIDI VVT	LTH-405	LTH-348 A	--
SILVERADO	2014 - 2015	1500 4x4 Cabina Regular / Doble	V8-5.3	Ecotec3 SIDI VVT	LTH-405	LTH-348 A	--
SILVERADO	2014	2500 4x4 Cabina Regular / Doble	V8-5.3	SIDI VVT	LTH-405	LTH-348 A	--

C

CHEVROLET							
Submarca	Modelo	Versión	Motor	Tipo de Motor	Filtro Aceite	Filtro Aire	Filtro Gasolina
SILVERADO	2014	2500 4x2 Cabina Extendida / Regular / Doble	V8-5.3	SIDI VVT	LTH-405	LTH-348 A	--
SILVERADO	2014 - 2015	3500 WT	V8-6.0	Ecotec3 SIDI VVT	LTH-406	LTH-348 A	--
SILVERADO	2015	1500 4x2 Cabina Extendida / Regular / Doble	V8-6.0	SIDI VVT	LTH-406	LTH-348 A	--
SILVERADO	2015	1500 4x4 Cabina Regular / Doble	V8-6.0	SIDI VVT	LTH-406	LTH-348 A	--
SILVERADO 1500	2015	LS Cabina Regular 4x2 V6 T/A / TM	V6-4.3	SIDI VVT DE ALUMINIO 285 hp	LTH-405	LTH-348 A	--
SILVERADO 2500	2015	LS Cabina Regular y Doble 4x2 V8	V8-5.3	SIDI VVT, AFM 355 hp	LTH-405	LTH-348 A	--
SILVERADO 2500	2015	LS Cabina Regular y Doble 4x4 V8	V8-5.3	SIDI VVT, AFM 355 hp	LTH-405	LTH-348 A	--
SILVERADO 3500	2015	WT / WT AC	V8-6.0	Vortec 6.0L V8 SFI, Gasolina.312 hp	LTH-406	LTH-348 A	--
SONIC	2012 - 2015	LS / LT / LTZ	L4-1.6	MFI, DOHC, VVT	LTH-3751 CT	LTH-9690 A	--
SONIC	2016	Hatch Back LT	L4-1.6	MFI, DOHC, VVT 115 hp	LTH-3751 CT	--	--
SONIC	2016	Hatch Back RS	L4-1.4	ECO TEC Turbo DOHC, 138 hp	LTH-3751 CT	--	--
SONIC	2016	Sedan LS / LT / LTZ	L4-1.6	MFI, DOHC, VVT 115 hp	LTH-3751 CT	--	--
SONORA	2001 - 2002	Custom, Lujo, Superlujo	V8-5.7	(VIN R) FI	LTH-205	LTH-348 A	LTH-46 G
SONORA	2002 - 2003	Custom, Lujo, Superlujo	V6-4.3	VORTEC	LTH-46	--	--
SONORA	2003	Custom, Lujo, Superlujo	V8-6.0	SFI VORTEC	LTH-44	--	LTH-66 G
SONORA	2003 - 2006	Custom, Lujo, Superlujo	V8-5.3	(VIN T) SFI Vortec	LTH-44	LTH-348 A	LTH-46 G
SPARK	2011 - 2012	PAQUETES A, B, Y C.	L4-1.2	MFI DOHC	LTH-409	LTH-9623 A	LTH-99 G
SPARK	2013 - 2015	PAQUETES A, B, Y C.	L4-1.2	MFI DOHC	LTH-409	LTH-9623 A	LTH-99 G
SPARK Classic	2015	DOT / LS / LT / LTZ	L4-1.2	81hp	LTH-409	LTH-9623 A	LTH-99 G
SUBURBAN	1996 - 1999	Custom y Cheyenne 4x2 y 4X4 HD	V8-5.7	(VIN R) FI	LTH-205	LTH-8037 A	LTH-46 G
SUBURBAN	1996 - 1999	Custom y Cheyenne 4x4	V8-5.7	(VIN R) FI	LTH-3980	--	LTH-46 G
SUBURBAN	2000 - 2002	TODOS	V8-5.3	(VIN T) FI	LTH-406	LTH-348 A	LTH-46 G
SUBURBAN	2003	TODOS	V8-5.3	(VIN T) SFI Vortec	LTH-44	LTH-348 A	LTH-46 G
SUBURBAN	2004 - 2005	TODOS	V8-5.3	(VIN T) SFI Vortec	LTH-44	LTH-348 A	--
SUBURBAN	2006	TODOS	V8-5.3	(VIN T) SFI Vortec	LTH-44	LTH-348 A	--
SUBURBAN	2007 - 2008	TODOS	V8-5.3	(VIN T) SFI Vortec	LTH-44	LTH-348 A	--
SUBURBAN	2009 - 2014	LT	V8-5.3	(VIN T) SFI Vortec AFM	LTH-406	LTH-348 A	--
SUBURBAN	2013	LT	V8-6.0	(VIN T) SFI Vortec AFM	LTH-406	LTH-348 A	--
SUBURBAN	2015	LS / LT / LTZ	V8-5.3	SIDI VVT	LTH-405	LTH-348 A	--
SUBURBAN	2016	LS / LT / LTZ	V8-5.3	SIDI VVT AFM FlexFuel 335 hp	LTH-405	--	--
TAHOE	2007 - 2009	LT	V8-5.3	VORTEC SFI MFI	LTH-44	LTH-348 A	--
TAHOE	2010 - 2015	LT	V8-5.3	VORTEC SFI MFI	LTH-406	LTH-348 A	--
TAHOE	2013	LT	V8-5.3	VORTEC SFI MFI VVT Active Fuel	LTH-406	LTH-348 A	--
TAHOE	2016	LS	V8-5.3	SIDI VVT AFM FlexFuel 335 hp	LTH-405	--	--

Aplicaciones Automotrices

C

CHEVROLET							
Submarca	Modelo	Versión	Motor	Tipo de Motor	Filtro Aceite	Filtro Aire	Filtro Gasolina
TAHOE	2016	LT / LTZ / Z71	V8-5.3	SIDI VVT AFM FlexFuel 335 hp	LTH-405	LTH-348 A	--
TORNADO	2004 - 2011	PICKUP	L4-1.8	MPFI (SOHC 8V)	LTH-46	LTH-5626 A	LTH-64 G
TORNADO	2012 - 2013	PICKUP	L4-1.8	MPFI (SOHC 8V)		LTH-5626 A	LTH-64 G
TORNADO	2014 - 2015	PICKUP	L4-1.8	MPFI (SOHC 8V)	LTH-46	--	LTH-64 G
TORNADO	2016	LS / LT	L4-1.8	MFI, OHC, HO 105 hp	LTH-46	--	LTH-64 G
TRACKER	1998 - 2000	Convertible 4x2 / 4X4 / Hardtop 4p	L4-1.6	(VIN 6) FI	LTH-58	LTH-244 A	--
TRACKER	2001 - 2004	Convertible 4x2 / 4X4 / Hardtop 4p	L4-2.0	(VIN C) FI	LTH-156	LTH-244 A	--
TRACKER	2003 - 2004	Hard Top 4x2 / 4x4	V6-2.5	(VIN 4) FI	LTH-2951	LTH-244 A	--
TRACKER	2005 - 2008	Hard Top 4x2	L4-2.0	MFI	LTH-156	--	--
TRAILBLAZER	2001 - 2004	EXT LS / LS / LT / LTZ	L6-4.2	(VIN S) FI	--	LTH-9345 A	LTH-209 G
TRAILBLAZER	2003 - 2007	EXT LT	V8-5.3	(VIN P) FI	LTH-44	LTH-9345 A	LTH-209 G
TRAVERSE	2011 - 2015	Paquete E BLT Piel / Paquete CLT Tela	V6-3.6	SIDI VVT	LTH-405	LTH-3083 A	--
TRAVERSE	2016	LT	V6-3.6	SIDI, VVT 281 hp	LTH-405	LTH-3083 A	--
TRAX	2013	LT	L4-1.8	--	LTH-3751 CT	--	--
TRAX	2013 - 2015	LT / LTZ / LTZ Turbo	L4-1.4	--	LTH-3751 CT	--	--
UPLANDER	2005 - 2008	--	V6-3.9	SFI	--	LTH-164 A	--
UPLANDER	2009	--	V6-3.9	SFI	--	LTH-164 A	--
VECTRA	2003 - 2006	Base	L4-2.2	F. I. (DOHC) 16 V. (VIN F Eco Tec)	LTH-49 CT	LTH-2461 A	LTH-64 G
VECTRA	2003 - 2008	Comfort / Elegance	V6-3.2	(DOHC) FI 24V	LTH-49 CT	LTH-2461 A	LTH-64 G
VENTURE	1997 - 2004	Base / Comfort / LS / LST	V6-3.4	(VIN E) FI	LTH-46	LTH-164 A	LTH-290 G
ZAFIRA	2001 - 2005	--	L4-2.2	F. I. (DOHC) 16 V. (VIN F Eco Tec)	LTH-49 CT	LTH-334 A	LTH-64 G
ZAFIRA	2002 - 2005	--	L4-1.8	ECOTEC / Z XE FI DOHC 16V	LTH-46	LTH-3359 A	LTH-64 G
CHRYSLER							
200	2011 - 2013	Limited 2.4 / Sedan Touring	L4-2.4	Mundial 2.4L DOHC Dual VVT	LTH-406	LTH-248 A	--
200	2014 - 2015	Limited	L4-2.4	Mundial 2.4L DOHC Dual VVT	LTH-406	LTH-248 A	--
200	2015 - 2016	200 C / 200 Limited	L4-2.4	184 hp	LTH-406	--	--
300	2010	--	V6-2.7	FI	LTH-406	--	--
300	2010	--	V6-3.5	FI	LTH-68	--	--
300	2011	--	V8-5.7	FI HEMI	LTH-68	--	--
300 C	2005 - 2008	--	V8-5.7	F.I. (VIN H) HEMI	LTH-81	--	--
300 C	2006 - 2011	--	V8-6.1	FI HEMI	LTH-68	--	--
300 C	2009 - 2012	--	V8-5.7	F.I. (VIN H) HEMI	LTH-68	--	--
300 C	2013 - 2015	5.7L Hemi	V8-5.7	Hemi 370 hp	LTH-68	--	--
300 M	1999 - 2001	--	V6-3.5	(VIN G) FI	LTH-81	LTH-8606 A	LTH-104 G
300 M	2002 - 2003	--	V6-3.5	(VIN G) FI HO	LTH-81	LTH-8606 A	LTH-104 G
300 M	2003 - 2004	SPECIAL	V6-3.5	V6 24 V MPI	LTH-81	LTH-8606 A	LTH-104 G
300 C	2005 - 2011	--	V8-6.1	FI HEMI	LTH-68	--	--
ASPEN	2007 - 2009	--	V8-4.7	Flex Fuel	LTH-68	LTH-9762 A	--
ASPEN	2007 - 2009	--	V8-5.7	HEMI MDS VCT	LTH-68	LTH-9762 A	--

C

CHRYSLER							
Submarca	Modelo	Versión	Motor	Tipo de Motor	Filtro Aceite	Filtro Aire	Filtro Gasolina
CHRYSLER	1997	CONVERTIBLE R/T Autostick	V6-2.5	(VIN H) FI	LTH-81/ LTH-58	LTH-132 A	LTH-104 G
CIRRUS	1996 - 2000	Convertible / LXI Tela	V6-2.5	(VIN H) FI	LTH-81/ LTH-58	LTH-132 A	LTH-104 G
CIRRUS	1997 - 2001	Lxi Turbo Autostick	L4-2.4	(VIN X) FI	LTH-81/ LTH-58	LTH-132 A	LTH-104 G
CIRRUS	2002 - 2003	Autostick / Convertible / LXI Tela	V6-2.7	(VIN H) FI	LTH-81/ LTH-58	--	LTH-104 G
CIRRUS	2002 - 2003	Lxi piel	L4-2.4	(VIN X) FI	LTH-81/ LTH-58	--	LTH-104 G
CIRRUS	2004	CONVERTIBLE	V6-2.7	DOHC 24 válvulas	LTH-81/ LTH-58	--	LTH-104 G
CIRRUS	2004 - 2006	LXI TELA TURBO	L4-2.4	16V intercooled Turbo	LTH-81/ LTH-58	--	LTH-104 G
CIRRUS	2005 - 2006	LXI	V6-3.0	DOHC 24 válvulas	LTH-6811	LTH-7344 A	--
CONCORDE	1996 - 1997	--	V6-3.5	(VIN F) FI	LTH-81	LTH-141 A	LTH-84 G
CONCORDE	2001 - 2002	LX / Lxi	V6-3.2	(VIN J) FI	LTH-81	--	LTH-104 G
CORDOBA	1979 - 1982	--	V8-5.9	Carb. 4G	LTH-81	--	LTH-5 G
IMPERIAL	1992 - 1995	--	V6-3.8	F.I. (VIN L)	LTH-81	LTH-271 A	LTH-7019 G
LEBARON	1982 - 1983	--	V8-5.2	Carb. 2G	LTH-81	LTH-271 A	LTH-8 G
LEBARON	1982 - 1989	Modelos K	L4-2.5	F.I. (VIN K)	LTH-58	LTH-271 A	LTH-8 G
LEBARON	1992 - 1993	TURBO	L4-2.5	F.I. Turbo (VIN J)	LTH-58	LTH-276 A	LTH-7019 G
LEBARON	1994	--	L4-2.5	F.I. (VIN K)	LTH-81	LTH-277 A	LTH-7018 G
LEBARON	1994 - 1995	TURBO	L4-2.5	F.I. Turbo (VIN J)	LTH-81	LTH-276 A	LTH-7019 G
LHS	1994	--	V6-3.0	F.I. (VIN 3)	LTH-81	LTH-277 A	LTH-7018 G
LHS	1996 - 1997	--	V6-3.5	(VIN F) FI	LTH-81	LTH-141 A	LTH-84 G
PACIFICA	2004 - 2008	FWD, AWD, FDW Equipada	V6-3.5	V6 24V MPI	LTH-81	--	--
PACIFICA	2005 - 2007	FWD, AWD, FDW Equipada	V6-3.8	V6 24V MPI	LTH-81	--	--
PACIFICA	2008	FWD, AWD, FDW Equipada	V6-3.8	V6 24V MPI	LTH-58	--	--
PACIFICA	2008	FWD, AWD, FDW Equipada	V6-4.0	V6 24V MPI	LTH-81	--	--
PT CRUISER	2003	PT CRUISER Turbo	L4-2.4	Turbo FI 16V (VIN G)	LTH-3600	LTH-8747 A	--
PT CRUISER	2002 - 2003	PT CRUISER	L4-2.4	(VIN B) FI 16 V DOHC SMPI	LTH-58	LTH-8747 A	LTH-200 G
PT CRUISER	2004 - 2005	MT / AT TOURING EDITION	L4-2.4	(VIN B) FI 16 V DOHC SMPI	LTH-58	LTH-8747 A	LTH-200 G
PT CRUISER	2004 - 2005	TURBO PIEL AT	L4-2.4	Turbo FI 16V (VIN G)	LTH-3600	LTH-8747 A	--
PT CRUISER	2005	GT CONVERTIBLE ATX	L4-2.4	F. I. (DOHC 16V) Turbo	LTH-3600	LTH-8747 A	--
PT CRUISER	2005	TOURING CONVERTIBLE ATX	L4-2.4	(VIN B) FI 16 V DOHC SMPI	LTH-58	LTH-8747 A	LTH-200 G
PT CRUISER	2006 - 2007	GT CONVERTIBLE ATX	L4-2.4	F. I. (DOHC 16V) Turbo	LTH-3600	LTH-492 A	--
PT CRUISER	2006 - 2007	TURBO PIEL AT	L4-2.4	F. I. (DOHC 16V) Turbo	LTH-3600	--	--
PT CRUISER	2008 - 2009	MT / AT TOURING EDITION	L4-2.4	DOHC SMPI	LTH-3600	LTH-492 A	--
RUNNER	1996	--	V10-8.0	F.I. (VIN E)	LTH-81	--	LTH-104 G

Aplicaciones Automotrices

C-D

CHRYSLER							
Submarca	Modelo	Versión	Motor	Tipo de Motor	Filtro Aceite	Filtro Aire	Filtro Gasolina
SEBRING	1996	RT	L4-2.4	(VIN X) FI	LTH-58	LTH-132 A	LTH-104 G
SEBRING	1996 - 1998	RT V6	V6-2.5	F.I. (VIN N)	LTH-81	LTH-132 A	LTH-104 G
SEBRING	1996 - 1998	--	L4-2.0	F.I. (VIN Y)	LTH-81	LTH-132 A	LTH-104 G
TOWN & COUNTRY	1996 - 2000	Lxi	V6-3.8	(VIN L) FI	LTH-81	LTH-277 A	LTH-134 G / LTH-135 G
TOWN & COUNTRY	2001 - 2006	Limited / LX	V6-3.8	(VIN L) FI	LTH-81	LTH-248 A	LTH-134 G
TOWN & COUNTRY	2005 - 2006	Limited / LX	V6-3.3	FI Flex Fuel	LTH-81	LTH-248 A	LTH-134 G
TOWN & COUNTRY	2006 - 2007	Limited	V6-3.3	FI	LTH-81	LTH-248 A	--
TOWN & COUNTRY	2006 - 2007	LX	V6-3.3	FI	LTH-81	LTH-248 A	--
TOWN & COUNTRY	2008 - 2010	Limited / LX	V6-3.8	FI	LTH-58	LTH-248 A	--
TOWN & COUNTRY	2008 - 2010	--	V6-3.3	FI	LTH-81	LTH-248 A	--
TOWN & COUNTRY	2008 - 2010	--	V6-4.0	FI	LTH-58	LTH-248 A	--
TOWN & COUNTRY	2008 - 2010	--	V6-4.0	FI	LTH-406	LTH-248 A	--
DODGE							
ATOS	2001 - 2004	Base / Lujo	L4-1.0	F. I. (SOHC) 12V	LTH-91	LTH-2510 A	LTH-169 G
ATOS	2005 - 2012	Base / Lujo	L4-1.1	F. I. (SOHC) 12V	LTH-91	LTH-302 A	LTH-242 G
ATTITUDE	2007 - 2011	GL	L4-1.4	DOHC	LTH-6811	LTH-363 A	--
ATTITUDE	2007 - 2011	GL / GLS	L4-1.6	CVVT	LTH-6811	LTH-363 A	--
ATTITUDE	2015 - 2016	SE / SXT	L4-1.2	1.2 DOHC 12 V 76 hp	LTH-6811	--	--
AVENGER	2007 - 2009	SE MTX	L4-2.0	DOHC 16v Dual VVT	--	LTH-9054 A	--
AVENGER	2008 - 2015	SE ATX	L4-2.4	DOHC 16v Dual VVT	LTH-406	LTH-9054 A	--
AVENGER	2008 - 2015	SXT ATX	L4-2.4	DOHC 16v Dual VVT	LTH-406	LTH-9054 A	--
AVENGER	2008 - 2015	SXT ATX SPORT	L4-2.4	DOHC 16v Dual VVT	LTH-406	LTH-9054 A	--
AVENGER	2013	GTS / SE / SXT / SXT Sport	L4-2.4	DOHC 16V Dual VVT	--	LTH-9054 A	--
BARRACUDA	1965 - 1970	--	L6-3.7	Carb. 1 Garg.	LTH-81	LTH-71 A	LTH-5 G
BARRACUDA	1965 - 1970	--	V8-5.2	Carb. 2G	LTH-81	LTH-70 A	LTH-5 G
CALIBER	2007 - 2010	SXT	L4-1.8	--	LTH-406	LTH-489 A	--
CALIBER	2007 - 2010	SXT	L4-2.0	--	LTH-406	LTH-489 A	--
CALIBER	2011	SXT	L4-2.0	--	LTH-406	--	--
CALIBER	2009 - 2012	SRT Turbo	L4-2.4	DOHC, 16V Dual VVT / SRT Turbo	LTH-406	LTH-10065 A	--
CALIBER	2009 - 2012	SXT	L4-2.4	DOHC, 16V Dual VVT / SRT Turbo	LTH-406	LTH-10065 A	--
CHALLENGER	2006 - 2008	R/T	V8-5.7	HEMI® MDS VVT	LTH-81	--	--
CHALLENGER	2006 - 2008	SRT	V8-6.4	SRT HEMI® V8	LTH-81	--	--
CHALLENGER	2008 - 2013	R/T	V8-5.7	HEMI® MDS VVT	LTH-68	--	--
CHALLENGER	2008 - 2013	SRT	V8-6.4	SRT HEMI® V8	LTH-68	--	--
CHALLENGER	2014	Shaker	V8-5.7	HEMI® MDS VVT	LTH-68	--	--
CHALLENGER	2014	SRT8	V8-6.4	SRT HEMI® V8	LTH-68	--	--
CHALLENGER	2015	Scat Pack	V8-6.4	485 hp	LTH-68	--	--

D

DODGE							
Submarca	Modelo	Versión	Motor	Tipo de Motor	Filtro Aceite	Filtro Aire	Filtro Gasolina
CHALLENGER	2015	SRT® Hellcat	V8-6.4	Supercargado 707 hp	LTH-68	--	--
CHARGER	1965 - 1970	--	V8-5.6	Carb. 4G	LTH-81	LTH-70 A	LTH-5 G
CHARGER	1965 - 1972	--	V8-5.2	Carb. 2G	LTH-81	LTH-70 A	LTH-5 G
CHARGER	1971	--	V8-7.2	Carb. 4G	LTH-81	LTH-70 A	LTH-5 G
CHARGER	2006 - 2007	--	V6-2.7	--	LTH-81	--	--
CHARGER	2006 - 2008	--	V6-3.5	--	LTH-81	--	--
CHARGER	2006 - 2007	--	V8-5.7	--	LTH-81	--	--
CHARGER	2009 - 2010	--	V6-2.7	--	LTH-406	LTH-5626 A	--
CHARGER	2009 - 2010	--	V6-3.5	--	LTH-68	--	--
CHARGER	2011 - 2014	--	V8-5.7	HEMI MDS VCT	LTH-68	--	--
CHARGER	2011 - 2013	--	V8-6.4	SRT HEMI MDS	LTH-68	--	--
CHARGER	2014	SRT8	V8-6.4	SRT HEMI MDS	LTH-68	--	--
CHARGER	2015	R/T	V8-5.7	370 hp	LTH-68	--	--
CHARGER	2015	SRT	V8.6.2	Supercargado 707 hp	LTH-68	--	--
CORONET	1965 - 1972	--	V8-5.2	Carb. 2G	LTH-81	LTH-70 A	LTH-5 G
CORONET	1965 - 1972	--	V8-5.6	Carb. 4G	LTH-81	LTH-70 A	LTH-5 G
CORONET	1965 - 1972	--	V8-7.2	Carb. 4G	LTH-81	LTH-70 A	LTH-5 G
DAKOTA	1991 - 1995	--	L4-2.5	(VIN G) FI	LTH-81	LTH-70 A	LTH-72 G
DAKOTA	1996	--	L4-2.5	(VIN G) FI	LTH-81	LTH-271 A	LTH-72 G
DAKOTA	1997 - 2003	--	L4-2.5	(VIN G) FI	LTH-81	LTH-3901 A	LTH-130 G
DAKOTA	2005 - 2008	SLT Quad Cab 4X2	V6-3.7	F.I. (VIN K)	LTH-3600	LTH-3901 A	LTH-130 G
DAKOTA	2005 - 2007	--	V8-4.7	--	LTH-68	LTH-3901 A	--
DAKOTA	2010 - 2011	SLT Quad Cab 4X2	V6-3.7	F.I. (VIN K)	LTH-405	LTH-283 A	--
DAKOTA	2010 - 2011	--	V8-4.7	--	LTH-68	LTH-3901 A	--
DART	1965 - 1971	--	V8-4.5	Carb. 2G	LTH-81	LTH-70 A	LTH-5 G
DART	1970 - 1977	--	L6-3.2	Carb. 1 Garg.	LTH-81	LTH-71 A	LTH-5 G
DART	1970 - 1977	--	L6-3.7	Carb. 1 Garg.	LTH-81	LTH-71 A	LTH-5 G
DART	1982 - 1989	Modelos K	L4-2.5	FI (VIN K)	LTH-58	LTH-271 A	LTH-8 G
DART	2013 - 2014	GT / GT AT	L4-2.4	Tigershark 16V 2.4L MultiAir® I4	LTH-406	--	--
DART	2013 - 2015	SXT / LIMITED	L4-2.0	Tigershark 16V 2.0L I4 DOHC	LTH-406	--	--
DART	2015 - 2016	GT ATX	L4-2.4	Tigershark 16 V 2.4 L MultiAir® 14 184 hp	LTH-406	--	--
DURANGO	1998 - 2002	SLT / LST Plus	V8-5.2	(VIN Y) FI	LTH-81	LTH-3901 A	--
DURANGO	1999 - 2000	SLT / SLT Plus / SLT Plus 4x2	V8-5.9	(VIN Z) FI	LTH-81	LTH-3901 A	LTH-1053 G
DURANGO	1999 - 2002	SLT Plus 4X4	V8-5.2	(VIN Y) FI	LTH-81	LTH-3901 A	--
DURANGO	2002 - 2003	R/T 4X4	V8-5.9	(VIN Z) FI	LTH-81	LTH-3901 A	LTH-1053 G
DURANGO	2003	SLT	V8-4.7	(VIN N) FI	LTH-81	LTH-3901 A	LTH-1053 G
DURANGO	2003	SLT Plus	V8-4.7	(VIN N) FI	LTH-81	LTH-3901 A	LTH-1053 G
DURANGO	2004	Limited 4x2 y 4x4	V8-5.7	Hemi Magnum	LTH-81	LTH-3901 A	--
DURANGO	2004	SLT 4x4	V8-5.7	Hemi Magnum	LTH-81	LTH-3901 A	--
DURANGO	2004	ST 4x2	V8-4.7	(VIN N) FI	LTH-81	LTH-3901 A	--
DURANGO	2004 - 2007	--	V8-5.7	HEMI	LTH-81	--	--
DURANGO	2005	Limited 4x2 y 4x4	V8-5.7	Hemi Magnum	LTH-81	--	--

Aplicaciones Automotrices

D

DODGE							
Submarca	Modelo	Versión	Motor	Tipo de Motor	Filtro Aceite	Filtro Aire	Filtro Gasolina
DURANGO	2005	SLT 4x2	V8-5.7	Hemi Magnum	LTH-81	--	--
DURANGO	2005 - 2007	ST 4x2	V8-4.7	(VIN N) FI	LTH-81	--	--
DURANGO	2007 - 2009	--	V8-5.7	Hemi Magnum	LTH-68	--	--
DURANGO	2011 - 2013	CITADEL V8 AWD	V8-5.7	HEMI	LTH-68	LTH-10755 A	--
DURANGO	2011 - 2013	CREW LUXE V8 4x2	V8-5.7	HEMI	LTH-68	LTH-10755 A	--
DURANGO	2014 - 2015	LIMITED	V6-3.6	VVT	--	LTH-10755 A	--
DURANGO	2015	R/T	V8-5.7	HEMI	LTH-68	LTH-10755 A	--
H-100	2003 - 2004	CHASIS CAB	L4-2.4	FI	LTH-6811	--	--
H-100	2003 - 2004	PICK UP	L4-2.4	FI	LTH-6811	--	--
H-100	2005 - 2006	CHASIS CAB	L4-2.4	FI	LTH-6811	LTH-362 A	LTH-237 G
H-100	2005 - 2006	PICK UP	L4-2.4	FI	LTH-6811	LTH-362 A	LTH-237 G
H-100	2007 - 2010	CHASIS CAB	L4-2.5	Turbo Diesel	--	LTH-110 A	LTH-100 G
H-100	2007 - 2010	PICK UP	L4-2.5	Turbo Diesel	--	LTH-110 A	LTH-100 G
H-100	2008 - 2010	VAN	L4-2.5	TCI DIESEL	--	LTH-2813 A	--
i10	2012 - 2013	GL	L4-1.1	SOHC	LTH-149	--	--
INTREPID	1996 - 1997	ES	V6-3.5	(VIN F) FI	LTH-81	LTH-141 A	LTH-84 G
INTREPID	1998	Base	V6-2.7	(VIN R) FI	LTH-81	--	LTH-84 G
INTREPID	1998 - 2000	ES	V6-3.2	(VIN J) FI	LTH-81	--	LTH-84 G
INTREPID	2002 - 2005	--	V6-3.5	--	--	LTH-8606 A	--
JOURNEY	2009 - 2010	--	L4-2.4	F.I.	LTH-406	LTH-248 A	--
JOURNEY	2009	--	V6-2.7	Flex Fuel	LTH-68	LTH-248 A	--
JOURNEY	2009	--	V6-3.5	F.I.	LTH-406	LTH-248 A	--
JOURNEY	2010	--	V6-3.6	F.I.	LTH-406	LTH-248 A	--
JOURNEY	2011 - 2012	--	L4-2.4	F.I.	LTH-406	--	--
JOURNEY	2011 - 2013	--	V6-3.6	Flex Fuel	LTH-10955 CT	--	--
JOURNEY	2013	--	L4-2.4	F.I.	LTH-406	LTH-9054 A	--
JOURNEY	2014 - 2015	Blacktop	L4-2.4	DOHC 16v Dual VVT	LTH-406	LTH-248 A	--
LEBARON	1979 - 1982	--	V8-5.9	Carb. 4G	LTH-81	--	LTH-5 G
MAGNUM	1979 - 1982	--	V8-5.9	Carb. 4G	LTH-81	--	LTH-5 G
MONACO	1972 - 1980	--	V8-5.2	Carb. 4G	LTH-81	--	LTH-5 G
MONACO	1972 - 1980	--	V8-5.9	Carb. 4G	LTH-81	--	LTH-5 G
NEON	1994 - 1997	LE / LX / MTX / SE / R/T	L4-2.0	F.I. (VIN Y) (DOHC)	LTH-81	LTH-277 A	LTH-95 G
NEON	1996 - 1997	R/T	L4-2.0	(VIN C) SOHC FI	LTH-58	LTH-277 A	LTH-195 G
NEON	1998	LE / LX / MTX / SE	L4-2.0	(VIN C) SOHC FI	LTH-58	LTH-277 A	LTH-1089 G
NEON	1999 - 2000	LE / LX / MTX / SE	L4-2.0	(VIN C) SOHC FI	LTH-58	LTH-8805 A	LTH-1089 G
NEON	2001 - 2003	LE ATX / LX ATX / SE MTX	L4-2.0	(VIN C) SOHC FI	LTH-58	LTH-8805 A	LTH-1089 G
NEON	2002 - 2003	R/T MTX	L4-2.0	(VIN C) SOHC FI	LTH-58	LTH-8805 A	--
NEON	2003	R / T	L4-2.0	F. I. DOHC 16V Hi Performance	LTH-58	LTH-8805 A	--
NEON	2004 - 2005	SE / AT / MT / MTX / SXT	L4-2.0	F. I. DOHC 16V	LTH-58	LTH-8805 A	LTH-1089 G
NEON	2004 - 2005	SRT-4	L4-2.4	F. I. (DOHC) 16V Turbo VIN S	LTH-3600	LTH-8805 A	--
NEW YORKER	1986 - 1989	Modelos E	L4-2.2	F.I. Turbo (VIN E)	LTH-58	LTH-272 A	LTH-8 G

D

DODGE							
Submarca	Modelo	Versión	Motor	Tipo de Motor	Filtro Aceite	Filtro Aire	Filtro Gasolina
NEW YORKER	1990 - 1993	TURBO	L4-2.2	F.I. Turbo (VINE)	LTH-58	LTH-276 A	LTH-61 G
NEW YORKER	1994	--	V6-3.0	F.I. (VIN 3)	LTH-81	LTH-277 A	LTH-7018 G
NITRO	2007 - 2009	ATX 4X2 / SLT Premium AT 4x2	V6-3.7	--	LTH-3600	LTH-143 A	--
NITRO	2007 - 2008	R/T AT 4X2	V6-4.0	--	LTH-81	LTH-143 A	--
NITRO	2009 - 2011	R/T AT 4X2	V6-4.0	--	LTH-406	LTH-143 A	--
PHANTOM	1987 - 1994	Turbo	L4-2.5	Fl y Turbo	LTH-58	LTH-271 A	LTH-8 GL
PHANTOM	1990 - 1993	TURBO	L4-2.2	F.I. Turbo (VINE)	LTH-58	LTH-276 A	LTH-61 G
PHANTOM	1994	--	L4-2.5	F.I. (VIN K)	LTH-81	LTH-277 A	LTH-7018 G
PICK-UP	1971 - 1991	--	V8-5.9	2 bbl. (VIN F)	LTH-81	LTH-429 A	LTH-5 G
PICK-UP	1979 - 1982	D-100, D-300	L6-3.7	Carb. 1G. (VIN 6)	LTH-81	LTH-70 A	LTH-8 G
PICK-UP	1985 - 1988	D-150, D-250, D-350	V6-3.9	Carb. 1G	LTH-81	LTH-129 A	LTH-67 G
PICK-UP	1985 - 1988	D-150, D-250, D-350	V8-5.2	Carb. 1G	LTH-81	--	LTH-67 G
PICK-UP	1985 - 1988	D-150, D-250, D-350	V8-5.9	Carb. 1G	LTH-81	--	LTH-67 G
PICK-UP	1989 - 1993	D-150, D-250, D-350	V6-3.9	F.I.	LTH-81	LTH-129 A	LTH-67 G
PICK-UP	1989 - 1993	D-150, D-250, D-350	V8-5.9	F.I.	LTH-81	--	LTH-67 G
PICK-UP	1991 - 1993	Adventurer 150	V6-3.9	F.I. (VIN X)	LTH-58	LTH-129 A	LTH-67 G
PICK-UP	1992 - 1993	Adventurer / Prospector Limited	V8-5.9	F.I. (VIN Z)	LTH-58	LTH-429 A	LTH-8 G
RAM	1988 - 1993	CHARGER	V8-5.9	Carb 4G (VIN W)	LTH-81	LTH-429 A	LTH-8 G
RAM	1994	1500, 2500, pick up	V6-3.9	F.I. (VIN Z)	LTH-81	LTH-3901 A	LTH-1053 G
RAM	1995 - 1999	2500 Pick-Up	V8-5.2	(VIN Y) FI	LTH-81	LTH-3901 A	LTH-1053 G
RAM	1996 - 1997	1500 Custom / 1500 Lujo / 1500 R/T / 23A	V6-3.9	(VIN X) FI	LTH-81	LTH-3901 A	LTH-72 G
RAM	1996 - 1997	1500 Runner	V6-3.9	(VIN X) FI	LTH-81	LTH-70 A	LTH-72 G
RAM	1996 - 1997	2500 Custom 4x4 / Lujo 4x4 / 2BF / 27F / Runner	V8-5.9	(VIN Z) FI	LTH-81	LTH-70 A / LTH-3901 A	LTH-1053 G
RAM	1996 - 1998	2500 Limited	V8-5.9	(VIN Z) FI	LTH-81	LTH-70 A / LTH-3901 A	LTH-1053 G
RAM	1996	Charger Base / Royal / Limited	V8-5.9	(VIN Z) FI	LTH-81	LTH-3901 A	LTH-72 G
RAM	1996 - 1997	Club Cab Limited / 4x4	V8-5.9	(VIN Z) FI	LTH-81	LTH-70 A / LTH-3901 A	LTH-1053 G
RAM	1996 - 1997	Runner V10	V10-8.0	(VIN W) FI	LTH-81	--	--
RAM	1996 - 1997	VAN 1500	V6-3.9	(VIN X) FI	LTH-81	LTH-70 A	LTH-72 G
RAM	1996	Van 2500s	V8-5.2	(VIN Y) FI	LTH-81	LTH-3901 A	--
RAM	1996	W2500 Custom / Lujo	V8-5.9	(VIN Z) FI	LTH-81	LTH-70 A / LTH-3901 A	LTH-1053 G
RAM	1996	Wagon 1500 8 pas	V6-3.9	(VIN X) FI	LTH-81	LTH-70 A	LTH-72 G
RAM	1996 - 1997	Wagon 2500 12 pas	V8-5.2	(VIN Y) FI	LTH-81	LTH-70 A	--
RAM	1996	Wagon 2500 15 pas	V8-5.2	(VIN Y) FI	LTH-81	LTH-70 A	--
RAM	1997 - 1999	Van 2500	V8-5.2	(VIN Y) FI	LTH-81	LTH-70 A	--
RAM	1997	W2500 Custom / Lujo	V8-5.9	(VIN Z) FI	LTH-81	LTH-70 A / LTH-3901 A	LTH-1053 G
RAM	1997 - 2002	Wagon 1500	V6-3.9	(VIN X) FI	LTH-81	LTH-70 A	LTH-217 G

DODGE							
Submarca	Modelo	Versión	Motor	Tipo de Motor	Filtro Aceite	Filtro Aire	Filtro Gasolina
RAM	1997 - 2002	Wagon 1500 SLT	V6-3.9	(VIN X) FI	LTH-81	LTH-70 A	LTH-217 G
RAM	1998	3500	V8-5.9	(VIN Z) FI	LTH-81	LTH-70 A / LTH-3901A	LTH-1053 G
RAM	1998 - 2003	1500 Custom	V6-3.9	(VIN X) FI	LTH-81	LTH-3901A	LTH-72 G
RAM	1998	1500 Lujjo	V6-3.9	(VIN X) FI	LTH-81	LTH-3901A	LTH-72 G
RAM	1998 - 2000	1500 R/T	V6-3.9	(VIN X) FI	LTH-81	LTH-3901A	LTH-72 G
RAM	1998	23A	V6-3.9	(VIN X) FI	LTH-81	LTH-3901A	LTH-72 G
RAM	1998	2500 todas las versiones	V8-5.9	(VIN Z) FI	LTH-81	LTH-70 A / LTH-3901A	LTH-1053 G
RAM	1998 - 2000	RAM 6500	L6-5.9	Turbo Diesel	LTH-9	--	LTH-1053 G
RAM	1998 - 2000	RAM 7000	L6-5.9	Turbo Diesel	LTH-9	--	LTH-1053 G
RAM	1999 - 2000	1500 4x4 SLT Laramie	V6-3.9	(VIN X) FI	LTH-81	LTH-3901A	LTH-72 G
RAM	1999 - 2000	1500 ST	V6-3.9	(VIN X) FI	LTH-81	LTH-3901A	LTH-72 G
RAM	1999 - 2000	2500 Custom / Quad Cab / R/T	V8-5.2	(VIN Y) FI	LTH-81	LTH-70 A	--
RAM	1999 - 2000	2500 Custom / Quad Cab / R/T	V8-5.9	(VIN Z) FI	LTH-81	LTH-3901A	LTH-72 G
RAM	1999 - 2000	Charger Custom / Plus / SLT	V8-5.2	(VIN Y) FI	LTH-81	LTH-3901A	--
RAM	1999	Maxi Van 1500	V6-3.9	(VIN X) FI	LTH-81	LTH-70 A	LTH-72 G
RAM	1999 - 2000	Maxi Van 2500 / 3500 / Maxi Wagon 3500	V8-5.9	(VIN Z) FI	LTH-81	LTH-70 A	LTH-217 G
RAM	1999 - 2000	RAM 3500	V8-5.9	(VIN Z) FI	LTH-81	LTH-3901A	LTH-72 G
RAM	1999 - 2000	RAM 4000 Custom	V8-5.9	(VIN Z) FI	LTH-81	LTH-3901A	LTH-72 G
RAM	1999 - 2000	VAN 1500	V6-3.9	(VIN X) FI	LTH-81	LTH-70 A	LTH-217 G
RAM	1999 - 2000	VAN 1500 127" WB	V6-3.9	(VIN X) FI	LTH-81	LTH-70 A	LTH-217 G
RAM	1999	Van 3500	V8-5.9	(VIN Z) FI	LTH-81	LTH-70 A	LTH-217 G
RAM	1999 - 2002	Wagon 2500	V8-5.2	(VIN Y) FI	LTH-81	LTH-70 A	--
RAM	2002 - 2003	1500 Ram Van 1500 127" WB	V6-3.9	(VIN X) FI	LTH-81	LTH-3901A	LTH-72 G
RAM	2002 - 2003	2500 Custom	V8-5.2	(VIN Y) FI	LTH-81	LTH-3901A	LTH-72 G
RAM	2002 - 2004	2500 Quad Cab SLT 4X2 y 4X4	V8-5.9	(VIN Z) FI	LTH-81	LTH-2404 A	--
RAM	2002	Maxi Van 2500	V8-5.2	(VIN Y) FI	LTH-81	LTH-70 A	--
RAM	2002	Wagon 1500 SLT	V8-5.2	(VIN Y) FI	LTH-81	LTH-70 A	--
RAM	2003 - 2010	Ram 2500 Pickup	V6-5.9	H.O. Turbo Diesel (VIN C)	--	LTH-488 A	LTH-10145 G
RAM	2004 - 2005	1500 ST, 1500 ST AT,	V6-3.7	(VIN K) FI	LTH-3600	LTH-2404 A	--
RAM	2004 - 2005	2500 QUAD CAB y Regular SLT 4x2, 4x4	V8-5.7	Hemi Magnum	LTH-81	LTH-2404A	--
RAM	2004 - 2008	2500 ST / SLT / 4x2 / 4x4	V8-4.7	F.I. (VIN N)	LTH-81	LTH-2404 A	--
RAM	2005	4000 Chasis Cabina	V8-5.7	F.I.	LTH-81	LTH-2404 A	--
RAM	2005	Ram 2500 Pickup	V6-5.9	Turbo Diesel (VIN 6)	--	LTH-488 A	--
RAM	2005	SRT-10	V10-8.3	MPFI (OHV) (VIN Z)	LTH-81	--	--
RAM	2007 - 2010	3500 Pickup	V6-6.7	Turbo Diesel (VIN A)		LTH-10261 A	--

D

DODGE							
Submarca	Modelo	Versión	Motor	Tipo de Motor	Filtro Aceite	Filtro Aire	Filtro Gasolina
SHADOW	1989 - 1992	--	L4-2.2	F.I.	LTH-58	LTH-271 A	LTH-62 G
SHADOW	1990 - 1993	TURBO	L4-2.2	F.I. Turbo (VINE)	LTH-58	LTH-276 A	LTH-61 G
SHADOW	1994	--	L4-2.5	F.I.	LTH-81	LTH-271 A	LTH-7019 G
SPIRIT	1989 - 1992	--	L4-2.2	F.I.	LTH-58	LTH-271 A	
SPIRIT	1990 - 1993	TURBO	L4-2.2	F.I. Turbo (VINE)	LTH-58	LTH-276 A	LTH-61 G
SPIRIT	1990 - 1991	--	L4-2.5	F.I.	LTH-58	LTH-271 A	LTH-61 G
SPIRIT	1994	--	L4-2.5	F.I.	LTH-81	LTH-271 A	LTH-7019 G
SPIRIT	1994 - 1995	TURBO	L4-2.5	F.I. Turbo (VIN J)	LTH-81	LTH-276 A	LTH-7019 G
STRATUS	1996 - 1997	LE / LX / SE	L4-2.4	(VIN X) FI	LTH-81/ LTH-58	LTH-132 A	LTH-104 G
STRATUS	1996 - 1999	R/T Turbo Autostick	L4-2.4	(VIN X) FI	LTH-81/ LTH-58	LTH-132 A	LTH-104 G
STRATUS	1998	LE / LX / SE	L4-2.4	(VIN X) FI	LTH-58	LTH-132 A	LTH-104 G
STRATUS	1999 - 2003	LE ATX / LX ATX / SE MTX / SE ATX	L4-2.4	(VIN X) FI	LTH-58	LTH-132 A	LTH-104 G
STRATUS	1999 - 2000	SE ATX / MTX	L4-2.0	(VIN C) FI	LTH-81/ LTH-58	LTH-132 A	LTH-104 G
STRATUS	2000	SE MTX	L4-2.4	(VIN X) FI	LTH-58	LTH-132 A	LTH-104 G
STRATUS	2001 - 2003	R/T	L4-2.4	(VIN X) FI	LTH-58	LTH-1836 A	LTH-200 G
STRATUS	2001 - 2004	SE	L4-2.0	(VIN X) FI	LTH-58	LTH-1836 A	LTH-200 G
STRATUS	2002	SE MTX	L4-2.4	(VIN X) FI	LTH-81/ LTH-58	LTH-132 A	LTH-104 G
STRATUS	2004 - 2005	R / T	L4-2.4	F.I. (DOHC 16V) TURBOCARGADO	LTH-81/ LTH-58	LTH-1836 A	LTH-200 G
STRATUS	2004 - 2005	SE	L4-2.0	F.I. (DOHC 16V)	LTH-58	LTH-132 A	LTH-104 G
SUPER BEE	1965 - 1975	--	V8-5.2	Carb. 2G	LTH-81	LTH-71 A	LTH-5 G
SUPER BEE	1965 - 1970	--	V8-5.9	Carb. 2G	LTH-81	LTH-71 A	LTH-5 G
SUPER BEE	1970 - 1975	--	V8-5.6	Carb. 2G	LTH-81	LTH-71 A	LTH-5 G
SUPER BEE	1970 - 1975	--	V8-6.6	Carb. 4G	LTH-81	LTH-71 A	LTH-5 G
SUPER BEE	1970 - 1975	--	V8-7.2	Carb. 4G	LTH-81	LTH-71 A	LTH-5 G
SUPER BEE	1972 - 1980	--	V8-5.2	Carb. 4G	LTH-81	--	LTH-5 G
SUPER BEE	1972 - 1980	--	V8-5.9	Carb. 4G	LTH-81	--	LTH-5 G
VALIANT	1965 - 1971	DUSTER	V8-4.5	Carb. 2G	LTH-81	LTH-70 A	LTH-5 G
VALIANT	1970 - 1977	DUSTER	L6-3.2	Carb. 1Garg.	LTH-81	LTH-71 A	LTH-5 G
VALIANT	1970 - 1977	DUSTER	L6-3.7	Carb. 1Garg.	LTH-81	LTH-71 A	LTH-5 G
VALIANT	1970 - 1978	--	L6-3.7	Carb. 1Garg.	LTH-81	LTH-71 A	LTH-5 G
VERNA	2004 - 2006	GL 3 Y 4 Puertas MT	L4-1.5	12V SOHC	LTH-6811	LTH-216 A	LTH-182 G
VERNA	2004 - 2006	GL 4 puertas / GV 4 puertas Sedán	L4-1.6	16 V DOHC	LTH-6811	LTH-216 A	LTH-182 G
VIPER	1994 - 1995	R/T	V10-8.0	F.I. (VINE)	LTH-81	--	--
VIPER	2003 - 2005	SRT-10	V10-8.3	F.I. (OHV) (VIN Z)	LTH-81	--	--
VOLARE	1978 - 1981		L6-3.7	Carb. 1Garg.	LTH-81	LTH-71 A	LTH-5 G
VOLARE	1982 1989	Modelos K	L4-2.5	FI (VIN K)	LTH-58	LTH-271 A	LTH-8 G
VOYAGER	1996 - 2000	Austera	V6-3.3	(VIN R) FI	LTH-81	LTH-277 A	LTH-65 G
VOYAGER	1996 - 1998	GRAND VOYAGER	V6-3.3	(VIN R) FI	LTH-81	LTH-277 A	LTH-65 G

DODGE							
Submarca	Modelo	Versión	Motor	Tipo de Motor	Filtro Aceite	Filtro Aire	Filtro Gasolina
VOYAGER	1996 - 2000	LS / SE	V6-3.3	(VIN R) FI	LTH-81	LTH-277 A	LTH-65 G
VOYAGER	1999 - 2000	GRAND VOYAGER LE	V6-3.8	F.I.	LTH-81	LTH-277 A	LTH-134 G / LTH-135 G
VOYAGER	2002 - 2003	GRAND VOYAGER / LX	V6-3.3	(VIN R) FI	LTH-81	LTH-277 A	LTH-134 G
VOYAGER	2004 - 2005	BASE / LX	V6-3.3	V6 MPI	LTH-81	LTH-277 A	LTH-134 G
FIAT							
500	2009	--	L4-1.4	F.I.	LTH-149	--	LTH-64 G
GRANDE PUNTO	2008	--	L4-1.4	STARJET / TURBO-T-JET	LTH-149	--	LTH-64 G
IDEA	2006 - 2009	ADVENTURE	L4-1.8	--	LTH-46	LTH-2141 A	LTH-64 G
PALIO	2006 - 2008	ADVENTURE	L4-1.8	SOHC	LTH-46	LTH-2141 A	LTH-64 G
PALIO	2006 - 2008	HARCHBACK	L4-1.8	SOHC	LTH-46	LTH-2141 A	LTH-64 G
PALIO	2004 - 2005	SEDAN	L4-1.8	SOHC	--	LTH-2141 A	LTH-64 G
PALIO	2006 - 2008	SEDAN	L4-1.8	SOHC	LTH-46	LTH-2141 A	LTH-64 G
PANDA	2011	--	L4-1.2	F.I.	LTH-149	LTH-2141 A	--
FORD							
CLUBWAGON	1996 - 1998	XL 8 pas 7, 12 y 15 pas.	V6-4.9	F.I.	LTH-1	LTH-174 A	LTH-1872 G
CLUBWAGON	1999	XL 8 pas 7, 12 y 15 pas.	V8-5.4	(VIN L) FI	LTH-68	LTH-1615 A	LTH-1872 G
CLUBWAGON	2000	XL 8 pas 7, 12 y 15 pas.	V8-4.6	(VIN W) FI	LTH-68	LTH-1615 A	LTH-10133 G
CLUBWAGON	2000	XL 8 pas V6	V6-4.2	(VIN 2) FI	LTH-3600	LTH-1615 A	LTH-1872 G
COURIER	2001 - 2012	L / XL	L4-1.6	Zetec Rocam F.I. (OHC 8V)	LTH-3600	LTH-179 A	LTH-1872 G / LTH-82 G
COURIER	2004 - 2005	L / XL / L Plus	L4-1.6	Zetec Rocam F.I. (OHC 8V)	LTH-3600	LTH-179 A	LTH-1872 G
ECONOLINE	1999 - 2000	E-150 V6	V6-4.2	(VIN 2) FI	LTH-3600	LTH-1615 A	LTH-1872 G
ECONOLINE	2002 - 2003	Wagon XL 8, 12 y 15 pas.	V8-5.4	(VIN L) FI	LTH-68	LTH-1615 A	LTH-1872 G
ECONOLINE	2004 - 2009	E SERIES	V8-6.0	6.0 L Turbo Diesel	LTH-3752 CT	LTH-10162 A	--
ECONOLINE	2004 - 2013	E-150 / E-350	V8-5.4	TRITON	LTH-68	LTH-1615 A	LTH-10133 G
ECONOLINE	2004	E-150 VAN / WAGON	V6-4.2	F.I.	LTH-3600	LTH-1615 A	LTH-1872 G
ECONOLINE	2005 - 2013	E-150 Wagon y Van	V8-4.6	F.I. (VIN W)	LTH-68	LTH-1615 A	LTH-10133 G
ECONOLINE	2006 - 2013	E-350 Wagon y Van	V8-5.4	FI	LTH-68	LTH-1615 A	LTH-10133 G
ECOSPORT	2003 - 2008	SUV 4x2	L4-2.0	F.I. (DOHC 16V)	LTH-3600	LTH-288 A	LTH-10133 G
ECOSPORT	2008 - 2014	SUV 4x2	L4-2.0	F.I. (DOHC 16V) DURATEC	LTH-58	LTH-10293 A	LTH-10133 G
ECOSPORT	2015	Titanium TA / Trend TA / Trend TM	L4-2.0	145 hp	LTH-58	LTH-10293 A	LTH-986 G
EDGE	2007 - 2008	SE / SEL / SEL Premium	V6-3.5	FIDURATEC	LTH-3600	LTH-1542 A	--
EDGE	2009 - 2010	SE / SEL / SEL Premium	V6-3.5	FI 24 VALV. DOHC	LTH-3600	LTH-1542 A	--
EDGE	2011 - 2012	SE / SEL / SEL Premium	V6-3.5	FI 24 VALV. DOHC	LTH-405	--	--
EDGE	2013 - 2014	SE / SEL / SEL Limited	V6-3.5	--	LTH-405	LTH-1542 A	--
EDGE	2015	SEL / SEL Plus / Titanium	V6-3.5	TiVCT V6 280 hp	LTH-405	LTH-1542 A	--

F

FORD							
Submarca	Modelo	Versión	Motor	Tipo de Motor	Filtro Aceite	Filtro Aire	Filtro Gasolina
ESCAPE	2002 - 2005	XLS / XLT	V6-3.0	(VIN 1) FI	LTH-68	LTH-8997 A	LTH-47 G
ESCAPE	2005	XLS L4	L4-2.3	MPFI Sec (DOHC 16V) (VIN Z) (PZEV)	LTH-58	LTH-8997 A	LTH-47 G
ESCAPE	2006 - 2008	XLS / XLT	V6-3.0	MPFI Sec (DOHC 24V)		LTH-8997 A	LTH-47 G
ESCAPE	2006 - 2007	XLS L4	L4-2.3	IVCI		LTH-8997 A	LTH-47 G
ESCAPE	2009 - 2012	LIMITED / XLS	V6-3.0	Duratec DOHC	LTH-405	LTH-8997 A	LTH-1872 G
ESCAPE	2010 - 2012	HYBRID	L4-2.5		LTH-58	LTH-10170 A	LTH-1872 G
ESCAPE	2010 - 2012	XLS	L4-2.5	FI 16V DOHC	LTH-58	--	LTH-1872 G
ESCAPE	2010 - 2012	XLT	L4-2.5	FI 16V DOHC	LTH-58	--	LTH-1872 G
ESCAPE	2013	S / SE	L4-2.5	TIVCT	LTH-58	--	--
ESCAPE	2015	S / S Plus / Trend Advance	L4-2.5	iVTC 4 cilindros con 170 hp	LTH-58	--	LTH-1872 G
ESCAPE	2015	Trend Advance EcoBoost®	L4-2.0	EcoBoost® I4 240 hp	LTH-58	--	--
ESCORT	1992 - 1996	Sedan / Wagon	L4-1.9	(VIN J) FI	LTH-3600	LTH-277 A	LTH-47 G
ESCORT	1994 - 1996	GT	L4-1.8	F.I. (VIN 8)			LTH-47 G
ESCORT	1996 - 1999	Guayin SOHC / Sedan / LX / LX Sport	L4-2.0	(VIN P) FI SOHC	LTH-3600	LTH-130 A	LTH-30 G
ESCORT	1997 - 2000	ZX2 Coupe Equipado DOHC / Semiequipado / Tipico	L4-2.0	(VIN 3) FI DOHC		LTH-130 A	LTH-30 G
EXCURSION	2001 - 2005	--	V8-5.4	--		LTH-1615 A	LTH-1872 G
EXCURSION	2002 - 2003	Eddie Bauer	V10-6.8	(VIN S) FI	LTH-68	LTH-1615 A	LTH-1872 G
EXCURSION	2005	Eddie Bauer 4x2	V10-6.8	(VIN S) FI	LTH-68	LTH-1615 A	--
EXPEDITION	1997 - 2003	Eddie Bauer 5.4 / XLT Plus 5.4	V8-5.4	(VIN L) FI	LTH-68	LTH-1615 A	LTH-1872 G
EXPEDITION	1997 - 1998	XLT Plus 4.6	V8-4.6	(VIN W) FI	LTH-68	LTH-1615 A	LTH-1872 G
EXPEDITION	1999 - 2003	XLT	V8-4.6	(VIN W) FI	LTH-68	LTH-1615 A	LTH-10133 G
EXPEDITION	2004	Eddie Bauer 4x2 y 4x4	V8-5.4	F. I.	LTH-68	LTH-1617 A	--
EXPEDITION	2004	XLT	V8-4.6	VIN W	LTH-68	LTH-1615 A	--
EXPEDITION	2004 - 2005	Eddie Bauer 4x2 y 4x4 / Limited 4x4 / LXT Tela	V8-5.4	(SOHC) 24V	LTH-68	LTH-1617 A	--
EXPEDITION	2005 - 2007	XLT	V8-4.6	FI 16 Y 24V	LTH-68	LTH-1615 A	LTH-10133 G
EXPEDITION	2006	Eddie Bauer / Limited 4x4 / XLT Tela	V8-4.6	FI 16V	LTH-68	LTH-1615 A	LTH-10166 G
EXPEDITION	2006	Eddie Bauer / Limited 4x4 / XLT Tela	V8-4.6	FI 16V	LTH-68	LTH-1615 A	LTH-986 G
EXPEDITION	2007 - 2009	FLEX FUEL	V8-5.4	FI 24V SOHC	LTH-68	LTH-437 A	LTH-207 G
EXPEDITION	2008 - 2009	CORTA / KING RANCH / MAX	V8-5.4	FI 24V SOHC	LTH-68	LTH-437 A	LTH-207 G
EXPEDITION	2010	CORTA / FLEX FUEL / KING RANCH / MAX	V8-5.4	SOHC	LTH-68	LTH-437 A	LTH-207 G
EXPEDITION	2011 - 2013	CORTA / FLEX FUEL / KING RANCH / MAX	V8-5.4	SOHC	LTH-68	LTH-437 A	--
EXPEDITION	2013 - 2015	MAX LIMITED 4 X 2	V8-5.4	SOHC	LTH-68	LTH-437 A	--

FORD							
Submarca	Modelo	Versión	Motor	Tipo de Motor	Filtro Aceite	Filtro Aire	Filtro Gasolina
EXPEDITION	2016	King Ranch / Limited / Max / XL 4x2 / 4x4	V6-3.5	365 hp	LTH-405	LTH-437 A	LTH-207 G
EXPLORER	1996	AWD V8 / XLT 4x2 y 4x4	V8-5.0	F.I.	LTH-68 / LTH-1	LTH-1616 A	LTH-1872 G
EXPLORER	1996 - 1997	XL 4x2	V6-4.0	(VIN X) FI	LTH-1	LTH-1616 A	LTH-1872 G
EXPLORER	1997	XL 4x2	V6-4.0	(VIN X) FI	LTH-1	LTH-8141 A	LTH-1872 G
EXPLORER	1997 - 1998	AWD V8	V8-5.0	F.I.	LTH-68	--	LTH-1872 G
EXPLORER	1998	XL 4x2 / XLT 4X4	V6-5.0	(VIN P) FI SOHC	LTH-68	--	LTH-1872 G
EXPLORER	1999 - 2000	AWD Eddie Bauer / Sport 2p 4x2 / XLS 4X2 / XLT	V6-4.0	(VIN E) FI SOHC	LTH-1	--	LTH-10133 G
EXPLORER	1999 - 2000	Eddie Bauer AWT V8 / Limited AWD / XLT 4x2	V8-5.0	(VIN P) FI	LTH-68	--	LTH-10133 G
EXPLORER	2002 / 2003	Eddie Bauer 4x2 y 4x4 / XLT 4x2	V8-4.6	(VIN W) FI	LTH-68	LTH-8997 A	LTH-207 G
EXPLORER	2002 - 2003	XLS V6 4x2	V6-4.0	(VIN E) FI SOHC	LTH-68	LTH-8997 A	LTH-207 G
EXPLORER	2004 - 2005	EDDIE BAUER / XLS / XLS SPORT	V6-4.0	(VIN E) FI SOHC	LTH-68	LTH-8997 A	--
EXPLORER	2004 - 2007	--	V6-4.0	FI	LTH-68	LTH-395 A	LTH-10166 G
EXPLORER	2005	Eddie Bauer 4x2 y 4x4 / Limited XLT 4x2	V8-4.6	F.I. (VIN W)	LTH-68	LTH-8997 A	--
EXPLORER	2007 - 2010	LIMITED / SPORT TRAC	V8-4.6	FI 24V MPFI SOHC	LTH-68	LTH-1540 A	LTH-10166 G
EXPLORER	2011 - 2015	LIMITED / LTD AWD / XLT	V6-3.5	Cyclone TiVCT 290 hp	LTH-405	LTH-1542 A	--
EXPLORER	2016	Limited 4WD / FWD / XLT Base / Piel / Tela	V6-3.5	Ti-VCT V6 290 HP	LTH-405	LTH-1542 A	--
F-150	1996 - 1998	XL / XLT	V6-4.9	F.I.	LTH-1 / LTH-9	LTH-174 A	LTH-1872 G
F-150	1999 - 2004	V6 XL	V6-4.2	(VIN 2) FI	LTH-3600	LTH-1615 A	LTH-10133 G
F-150	2005 - 2006	XL MID TA AA / XLT TA AA	V6-4.2	(VIN 2) FI OHV	LTH-3600	LTH-1615 A	LTH-10133 G
F-150	2007 - 2013	CREW CAB / SUPER CAB / XL	V8-5.0	5.0L 4V DOHC V8 TiVCT	LTH-405	--	--
F-150	2007 - 2010	XLS	V6-4.2	4V DOHC V6 TiVCT	LTH-3600	LTH-1615 A	LTH-10133 G
F-150	2011	CREW CAB / SUPER CAB / XL	V6-3.7	4V DOHC V6 TiVCT	LTH-405	--	--
F-150	2012 - 2015	CREW CAB / SUPER CAB / XL	V6-3.7	4V DOHC V6 TiVCT	LTH-405	LTH-437 A	--
F-150	2014 - 2015	XL / XL Doble Cab 4X2 / 4X4	V8-5.0	4V DOHC V8 TiVCT	LTH-405	LTH-437 A	--
F-150	2015	XL Doble Cab 4x2 V6	V6-3.5	DOHC 24V	LTH-405	LTH-437 A	--
F-250	1996 - 1998	XL / XLT	V8-5.8	F.I.	LTH-1 / LTH-9	LTH-74 A	LTH-47 G
F-250	1999 - 2003	XL / XLT	V8-4.6	(VIN W) FI	LTH-68	LTH-1615 A	LTH-10133 G
F-250	2004 - 2010	XL / XLT	V8-4.6	FI SOHC TRITON	LTH-68	LTH-1615 A	LTH-10133 G
F-350	1996 - 1998	Austera 5.8 / XLT	V8-5.8	F.I.	LTH-68	LTH-174 A	LTH-1872 G
F-350	1997 - 1998	Austera	V8-5.0	F.I.	LTH-68	LTH-1615 A	LTH-1872 G
F-350	1999 - 2000	XL / XLT	V8-5.4	F.I.	LTH-68	LTH-1615 A	LTH-1872 G
F-350	2004 - 2005	XL / XLT	V8-5.4	FI SOHC TRITON	LTH-68	LTH-1615 A	LTH-1872 G

F

FORD							
Submarca	Modelo	Versión	Motor	Tipo de Motor	Filtro Aceite	Filtro Aire	Filtro Gasolina
F-350	2007 - 2010	Super Duty	V8-6.4	DIESEL TURBO	--	LTH-550 A	--
F-350 SUPER DUTY	2016	XL 6.2 GAS TA y TM / PLUS AC	V8-6.2	Gasolina 2V por cilindro 385 hp	LTH-68	LTH-437 A	--
F-450	2005 - 2010	--	V10-6.8	TRITON	LTH-68	LTH-1615 A	LTH-1872 G
F-450	2007	--	V8-5.4	TRITON	LTH-68	LTH-1617 A	LTH-1872 G
F-450	2007 - 2010	Super Duty	V8-6.4	DIESEL TURBO		LTH-550 A	--
F-450	2011	Super Duty	V8-6.2	FI.32 VALV DOHC	LTH-68	--	--
F-450	2011	--	V10-6.8	TRITON	LTH-68	--	--
F-450	2012	Super Duty	V8-6.2	FI.32 VALV DOHC	LTH-68	LTH-550 A	LTH-10166 G
F-450	2012	--	V10-6.8	TRITON	LTH-68	LTH-550 A	--
F-550	2004 - 2009	--	V10-6.8	(VIN S) FI MOTRO TRITON GASOLINA / LP	LTH-68	LTH-1615 A	LTH-1872 G
F-550	2005 - 2006	--	V8-6.0	Power Stroke Turbo Diesel	LTH-68	LTH-1615 A	LTH-1047 G
F-550	2007	--	V8-5.4	TRITON	LTH-68	LTH-1617 A	LTH-1872 G
F-550	2010 - 2011	Power Stroke Turbo Diesel	V8-6.2	FI 32 VALV. DOHC	LTH-68	--	--
F-550	2010 - 2011	SUPER DUTY	V10-6.8	FI 30 VALV. SOHC	LTH-68	LTH-437 A	LTH-10166 G
F-550	2012	Power Stroke Turbo Diesel	V8-6.2	FI 32 VALV. DOHC	LTH-68	LTH-550 A	--
F-550	2012	SUPER DUTY	V10-6.8	FI 30 VALV. SOHC	LTH-68	LTH-550 A	LTH-10166 G
FAIRMONT	1978 - 1984	ELITE	V8-5.0	Carb. 2G	LTH-1	LTH-74 A	LTH-5 G
FALCON	1965 - 1969	--	V8-4.7	Carb. 2G	LTH-1	LTH-80 A	LTH-5 G
FIESTA	1999 - 2001	Base y Tipico 3p y 5p 1.3	L4-1.3	F.I. (OHC 8V)	LTH-58	LTH-179 A	LTH-82 G
FIESTA	1999 - 2001	Tipico y Equipado 5p 1.4	L4-1.4	F.I. (OHC 8V)	LTH-58	LTH-179 A	LTH-82 G
FIESTA	2002 - 2003	Ikon Base / Ikon Mid / Ikon Power	L4-1.6	F.I. (OHC 8V)	LTH-3600	LTH-179 A	LTH-47 G
FIESTA	2003 - 2005	First / Trend Confort	L4-1.6	F.I. SOHC 8V	LTH-3600	LTH-9601 A	LTH-10133 G
FIESTA	2004	First / Trend Confort	L4-1.6	F.I. (OHC 8V)	LTH-3600	LTH-179 A	LTH-47 G
FIESTA	2005	Ikon First, First AA y AA	L4-1.6	FI ZETEC SOHC 8V	LTH-3600	LTH-179 A	LTH-47 G
FIESTA	2005 - 2007	First / Trend Confort	L4-1.6	F.I. ZETEC SOHC 8V	LTH-3600	LTH-9601 A	LTH-10133 G
FIESTA	2006 - 2007	First, First AA	L4-1.6	F.I. ZETEC SOHC 8V	LTH-3600	LTH-9601 A	LTH-10133 G
FIESTA	2005 - 2010	SEDAN. First / Trend Confort	L4-1.6	F.I. ZETEC SOHC 8V	LTH-3600	LTH-9601 A	LTH-283 G
FIESTA	2011 - 2012	S / SE / SEL	L4-1.6	F.I. ZETEC SOHC 8V	LTH-58	LTH-430 A	--
FIESTA	2013	S / SE	L4-1.6	TIVCT - FWD	LTH-58	LTH-430 A	--
FIESTA	2014	ST	L4-1.6	EcoBoost I4 1.6L 197 hp GTDI-FWD	LTH-58	--	--
FIESTA	2013 - 2016	S / SE / Titanium 4 y 5 puertas	L4-1.6	120 hp	LTH-58	--	--
FIVE HUNDRED	2005 - 2007	SE / SEL / SEL Premium	V6-3.0	F.I. DOHC 32V (VIN S) (Duratec)	LTH-68	--	LTH-10133 G
FOCUS	2000 - 2001	LX / Wagon	L4-2.0	F.I. (SOHC 16V)	LTH-3600	LTH-8969 A	LTH-10133 G
FOCUS	2000 - 2007	Sedan LX	L4-2.0	F.I. (SOHC 16V)	LTH-3600	LTH-8969 A	LTH-10133 G
FOCUS	2002 - 2003	Coupe ZTS Piel	L4-2.0	F.I. (DOHC 16V) Zetec	LTH-3600	LTH-8969 A	LTH-10133 G
FOCUS	2002 - 2004	Coupe ZX3	L4-2.0	F.I. (DOHC 16V) Zetec	LTH-3600	LTH-8969 A	LTH-10133 G

Aplicaciones Automotrices

F

FORD							
Submarca	Modelo	Versión	Motor	Tipo de Motor	Filtro Aceite	Filtro Aire	Filtro Gasolina
FOCUS	2002 - 2005	Sedan LX / Wagon	L4-2.0	F.I.(SOHC 16V)	LTH-3600	LTH-8969 A	LTH-10133 G
FOCUS	2003 - 2004	Coupe SVT	L4-2.0	F.I.(DOHC 16V) Zetec	LTH-3600	LTH-8969 A	LTH-10133 G
FOCUS	2008	Sedan S	L4-2.0	F.I.(SOHC 16V)	LTH-58	LTH-1890 A	--
FOCUS	2008 - 2009	Sedan SE	L4-2.0	F.I.(SOHC 16V)	LTH-58	LTH-1890 A	--
FOCUS	2009	Sport	L4-2.0	F.I.(SOHC 16V)	LTH-58	LTH-1890 A	--
FOCUS	2010	Sedan SE	L4-2.0	F.I.(SOHC 16V)	LTH-58	LTH-1890 A	--
FOCUS	2010	Sport	L4-2.0	F.I.(SOHC 16V)	LTH-58	LTH-1890 A	--
FOCUS	2011 - 2012	Sedan y HBS / SE / SEL	L4-2.0	F.I.(SOHC 16V)	LTH-58	--	LTH-207 G
FOCUS	2013	Sedan y HBS / SE / Titanium	L4-2.0	F.I.(SOHC 16V)	LTH-58	--	--
FOCUS	2014	Ambiente / Titanium / Trend	L4-2.0	F.I.(SOHC 16V)	LTH-58	--	--
FOCUS	2015	S / SE / SE Titanium	L4-2.0	160 hp	LTH-58	--	--
FREESTAR	2004 - 2007	LX Base / LX Plus / SE / SEL	V6-4.2	FI SOHC 12V	LTH-3600	--	LTH-10133 G
FUSION	2006 - 2009	SE	L4-2.3	F.I.(VIN Z)	LTH-58	LTH-1572A	--
FUSION	2010 - 2012	SEL	V6-3.0	DOHC	LTH-405	LTH-10092 A	--
FUSION	2011 - 2012	S / SE	L4-2.5	F.I.(VIN Z)	LTH-58	LTH-1572A	--
FUSION	2011 - 2012	--	L4-2.5	S, SE, SEL	--	LTH-1572 A	--
FUSION	2013	SE Luxury / SE Luxury Plus	L4-2.0	GTDi Turbo Ecoboost™ 240 HP	LTH-58	--	--
FUSION	2013 - 2015	S / SE	L4-2.5	iVCT 170 HP	LTH-58	--	--
FUSION	2014 - 2015	SE Luxury / SE Luxury Plus / Titanium Plus	L4-2.0	GTDi Turbo Ecoboost™ 240 HP	LTH-58	--	--
FUSION	2016	SE Luxury / SE Luxury Plus / Titanium Plus	L4-2.0	EcoBoost® 2.0L GTDi Turbo	LTH-58	--	--
FUSION	2016	S / SE / SE Advance Nav	L4-2.5	2.5L iVCT 175 hp	LTH-58	--	--
GALAXIE	1965 - 1979	500	V8-5.8	Carb. 2G	LTH-1	LTH-80 A	LTH-5 G
GHIA	1991 - 1992	--	L4-2.3	F.I.	LTH-9	LTH-274 A	LTH-47 G
GHIA	1991 - 1994	--	V6-3.0	F.I.	LTH-3600	LTH-217 A	LTH-47 G
IKON	2011 - 2013	HATCH AMBIENTE / HATCH TREND	L4-1.6	Duratec DOHC	LTH-58	--	--
IKON	2014 - 2015	HATCH AMBIENTE / HATCH TREND	L4-1.6	F.I. Duratec DOHC	LTH-3600	--	LTH-283 G
KA	2000 - 2007	Base / High	L4-1.6	F.I.(OHC 8V)	LTH-3600	--	LTH-10133 G
LOBO	1997 - 1998	4x2 / Supercab 4x2	V8-4.6	F.I.	LTH-68	LTH-1615 A	LTH-1872 G
LOBO	1999 - 2003	4x2 / Supercab 4x2 / Sport 4x4	V8-4.6	F.I.	LTH-68	LTH-1615 A	LTH-10133 G
LOBO	2002 - 2003	Crewcab XLT 4x2 / Lariat 4x4 / Harley Davidson	V8-5.4	F.I.	LTH-68	LTH-1615 A	LTH-10133 G
LOBO	2004	CABINA CORTA Y LARGA	V8-4.6	F.I. TRITON	LTH-68	LTH-1615 A	LTH-10133 G
LOBO	2004	CABINA CORTA Y LARGA	V8-5.4	F.I. TRITON 24V	LTH-68	LTH-1615 A	LTH-10133 G
LOBO	2005 - 2008	FX4 / LARIAT	V8-4.6	F.I. TRITON	LTH-68	LTH-1615 A	LTH-10166 G

F

FORD							
Submarca	Modelo	Versión	Motor	Tipo de Motor	Filtro Aceite	Filtro Aire	Filtro Gasolina
LOBO	2005 - 2009	FX4 / KING RANCH / LARIAT	V8-5.4	F. I. TRITON SOHC 24V	LTH-68	LTH-437 A	LTH-10166 G
LOBO	2010 - 2014	FX4 / KING RANCH / LARIAT	V8-4.6	F. I. TRITON	LTH-68	LTH-437 A	LTH-10166 G
LOBO	2016	LARIAT / PLATINUM Doble Cabina 4X4	V6-3.5	EcoBoost 365 hp	LTH-405	--	--
LOBO	2016	XLT Doble Cabina 4X2 / 4X4	V8-5.0	TIVCT 385 hp	LTH-405	LTH-437 A	--
LTD	1975 - 1979	351	V8-5.8	Carb. 2G	LTH-1	LTH-74 A	LTH-5 G
LTD	1980 - 1982	CROWN VICTORIA	V8-5.8	Carb. 2G	LTH-1	LTH-74 A	LTH-5 G
MAVERICK	1974 - 1979	--	V8-4.7	Carb. 2G	LTH-1	LTH-80 A	LTH-5 G
MONDEO	2002 - 2005	CORE	L4-2.0	FI DOHC 16V		LTH-583 A	LTH-212 G
MONDEO	2002 - 2005	GHIA / TREND	V6-2.5	FI DOHC 24V		LTH-583 A	LTH-212 G
MUSTANG	1970 - 1973	GT 351 / Mach 1	V8-5.8	Carb. 2G	LTH-1	LTH-80 A	LTH-5 G
MUSTANG	1974 - 1977	--	V8-4.7	Carb. 2G	LTH-1	LTH-80 A	LTH-5 G
MUSTANG	1975 - 1979	COBRA II	V8-5.0	Carb. 2G (VIN C)	LTH-1	LTH-80 A	LTH-5 G
MUSTANG	1975 - 1979	FAST BACK / GT	V8-5.8	Carb. 2G	LTH-1	LTH-75 A	LTH-5 G
MUSTANG	1980 - 1993	FAST BACK / GT	V8-5.0	F. I. (VIN F)	LTH-9	LTH-74 A	LTH-5 G
MUSTANG	1994 - 1999	--	V8-5.0	F. I. (VIN F)	LTH-1	--	LTH-47 G
MUSTANG	1995 - 1996	--	V8-4.6	F. I. (VIN X) GT	LTH-68	LTH-1615 A	LTH-92 G
MUSTANG	1996 - 1998	Convertible / GT	V8-4.6	F. I. (VIN X) GT	LTH-68	LTH-1615 A	LTH-47 G
MUSTANG	1997	GT Cobra	V8-4.6	F. I. (VIN V) Cobra	LTH-68	LTH-1615 A	LTH-47 G
MUSTANG	1999 - 2000	Convertible	V8-4.6	F. I. (VIN X) GT	LTH-68	LTH-1615 A	LTH-10133 G
MUSTANG	1999 - 2003	GT	V8-4.6	F. I. (VIN X) GT	LTH-68	LTH-1615 A	LTH-10133 G
MUSTANG	2004	BASE / EQUIPADO	V8-4.6	F. I. DOHC 32V (VIN X) GT	LTH-68	LTH-1615 A	LTH-10133 G
MUSTANG	2005 - 2010	COUPE V6 / GT	V6-4.0	FI	LTH-68	LTH-9895 A	--
MUSTANG	2005 - 2010	GT Base TM / GT equipado VIP TA	V8-4.6	F. I. (DOHC 24V) MPFI	LTH-68	--	--
MUSTANG	2010	Coupe de Lujo V6 AT	V6-3.7	F. I. (DOHC 24V) MPFI	--	--	LTH-10166 G
MUSTANG	2010	GT equipado VIP TA	V8-5.0	F. I. (DOHC 24V) MPFI	--	--	LTH-10166 G
MUSTANG	2011 - 2013	Coupe de Lujo V6 AT	V6-3.7	F. I. (DOHC 24V) MPFI	LTH-405	--	LTH-10166 G
MUSTANG	2011 - 2013	GT equipado VIP TA	V8-5.0	F. I. (DOHC 24V) MPFI	LTH-405	--	LTH-10166 G
MUSTANG	2014 - 2015	Coupe V6 Aut. / ST	V6-3.7	Ti-VCT 300 hp	LTH-405	--	LTH-10166 G
MUSTANG	2014	GT Premium Fast-back	V8-5.0	Ti-VCT 435 hp	LTH-405	LTH-10166 G	--
MUSTANG	2015	Coupé V6, T. Automática	V6-3.7	Ti-VCT 300 hp	LTH-405	--	--
MUSTANG	2015	GT Premium Fast-back	V8-5.0	Ti-VCT 435 hp	LTH-405	LTH-10166 G	--
MYSTIQUE	1995 - 1997	GS-14 ZETEC	L4-2.0	F. I. (VIN 3) (Zetec)	LTH-68	LTH-127 A	LTH-47 G
MYSTIQUE	1996 - 2000	V6 LS / LS Plus	V6-2.5	F. I. (DOHC 24V)	LTH-68	LTH-128 A	LTH-47 G
PICK-UP	1957 - 1967	SERIES F	V8	Carb		LTH-80 A	
PICK-UP	1968 - 1978	--	V8-5.0	Carb. 2G	LTH-1	LTH-80 A	LTH-19 G
PICK-UP	1986 - 1989	Camiones F-350	V8-5.0	Carb. 2G	LTH-1	LTH-80 A	LTH-25 G
PICK-UP	1986 - 1989	F-150	V8-5.0	Carb. 2G	LTH-1	LTH-80 A	LTH-25 G
PICK-UP	1986 - 1989	F-250	V8-5.0	Carb. 2G	LTH-1	LTH-80 A	LTH-25 G

Aplicaciones Automotrices

F-G

FORD							
Submarca	Modelo	Versión	Motor	Tipo de Motor	Filtro Aceite	Filtro Aire	Filtro Gasolina
PICK-UP	1990 - 1993	F-150	V6-4.9	F.I.	LTH-1	LTH-5056 A	LTH-32 G
RANGER	1996 - 1997	LWB Chasis / Pick up Larga / XLT Supercab / XLT SWB	V6-3.0	F.I.	LTH-3600	LTH-1616 A	LTH-1872 G
RANGER	1996 - 1997	Pick up corta / XL Chasis	L4-2.3	F.I.	LTH-1	LTH-1616 A	LTH-1872 G
RANGER	1998 - 2001	Supercab / XL Est Sport V6 / XLT Scab V6	V6-3.0	F.I. (VIN U)	LTH-3600	LTH-8243 A	LTH-10133 G
RANGER	1999 - 2001	Caja / Chasis / Supercab / XL	L4-2.5	F.I. (VIN C)	LTH-3600	LTH-8243 A	LTH-10133 G
RANGER	2001 - 2006	4 p XLT Scab aut. / XL Crew Cab	V6-3.0	F.I. (FLEX FUEL)	LTH-3600		LTH-210 G
RANGER	2001 - 2003	HD / XL Todas	L4-2.3	F.I.	LTH-3600	LTH-8243 A	
RANGER	2004	Cabina Regular / Chasis / Doble Cabina	L4-2.3	F.I. 16V	LTH-3600	LTH-8243 A	LTH-207 G
RANGER	2005 - 2011	Lujo XLT / Regular LWB / XL Cabina / XL Chasis / XL Doble Cabina	L4-2.3	EFI	LTH-58	LTH-8243 A	LTH-207 G
RANGER	2012	Lujo XLT / Regular LWB / XL Cabina / XL Chasis / XL Doble Cabina	L4-2.3	EFI	LTH-58	LTH-8243 A	--
TAURUS	1988 - 1991	--	V6-3.8	F.I. (VIN 4)	LTH-3600	LTH-273 A	--
TAURUS	1989 - 1993	--	L4-2.5	F.I. (VIN D)	LTH-9	LTH-273 A	--
THUNDERBIRD	1985 - 1989	--	V6-3.8	Carb. 2G. (VIN D)	LTH-9	LTH-74 A	LTH-30 G
THUNDERBIRD	1989 - 1990	--	V6-3.8	F.I. (VIN 4)	LTH-3600	LTH-275 A	LTH-30 G
THUNDERBIRD	1990 - 1994	--	V8-4.6	F.I. (VIN W)	LTH-3600	LTH-275 A	LTH-92 G
TOPAZ	1984 - 1989	--	L4-2.3	Carb. 1G (VIN R)	LTH-1	LTH-734 A	LTH-42 G
TOPAZ	1990 - 1992	--	L4-2.3	F.I.	LTH-9	LTH-274 A	LTH-42 G
TOPAZ	1992 - 1994	--	L4-2.3	F.I.	LTH-3600	LTH-217 A	LTH-47 G
TRANSIT	2008 - 2009	PANEL Y VAN	L4-2.2	DIESEL	LTH-667 CT	LTH-27161 A	--
TRANSIT	2010	Chasis Cabina / Corta / Larga	L4-2.2	DIESEL	LTH-341 CT	LTH-27161 A	--
TRANSIT	2010 - 2012	CONNECT	L4-2.0	F.I.	LTH-58	--	--
TRANSIT	2011 - 2013	Chasis Cabina / Corta / Larga	L4-2.2	DIESEL	LTH-341 CT	--	--
WINDSTAR	1996 - 1998	GL / GL Plus / LX / LX Equipada	V6-3.8	F.I.	LTH-3600	LTH-1616 A	LTH-1872 G
WINDSTAR	1999 - 2003	LX / SE / SEL	V6-3.8	F.I.	LTH-3600	LTH-1616 A	LTH-10133 G
GMC							
ACADIA	2007 - 2010	--	V6-3.6	FI 24 VALV. DOHC	LTH-406	LTH-3083 A	--
ACADIA	2011 - 2015	SLT1 / SLT2	V6-3.6	SIDI V6	LTH-405	LTH-3083 A	--
ACADIA	2014 - 2015	DENALI	V6-3.6	SIDI V6	LTH-405	LTH-3083 A	--
ACADIA	2015 - 2016	DENALI / SLT	V6-3.6	Iny. Directa SIDI 288 hp	--	LTH-3083 A	--
CANYON	2004 - 2007	--	L4-2.8	MFI	LTH-44	--	LTH-581 G
CANYON	2008 - 2011	--	L4-2.9	FI	LTH-44	--	--

G - H

GMC							
Submarca	Modelo	Versión	Motor	Tipo de Motor	Filtro Aceite	Filtro Aire	Filtro Gasolina
SIERRA	2006 - 2009	4X4 DENALI	V8-5.3	SFI, AFM	--	LTH-348 A	--
SIERRA	2007 - 2015	CABINA REGULAR 1SB	V8-5.3	FI VORTEC FLEXFUEL	LTH-406	LTH-348 A	--
SIERRA	2007 - 2013	DENALI 1SC	V8-6.2	VORTEC SFI FLEXFUEL	LTH-406	LTH-348 A	--
SIERRA	2007 - 2015	DOBLE CABINA 1SB	V8-5.3	AMF	LTH-406	LTH-348 A	--
TERRAIN	2014 - 2015	DENALI / SLT	V6-3.1	SIDI301HP VVT	LTH-405		--
YUKON	2006	PAQ. C DENALI AWD	V8-6.0	SFI VVT	LTH-44	LTH-348 A	--
YUKON	2007 - 2015	PAQ. C DENALI AWD	V8-6.2	SFI VVT	LTH-406	LTH-348 A	--
HONDA							
ACCORD	1996 - 1997	EX / EXR	L4-2.2	16 V FI	LTH-6811	LTH-6811 A	LTH-160 G
ACCORD	1998	EX / EXR	L4-2.3	F.I. V-TEC (SULEV) 16V	LTH-6811	LTH-3395 A	--
ACCORD	1998	EX V6	V6-3.0	(VTEC) 24V	LTH-6811	LTH-8033 A	--
ACCORD	1999 - 2002	EX L4 / EX-R L4	L4-2.3	F.I. V-TEC (SULEV) 16V	LTH-6811	LTH-3395 A	--
ACCORD	1999 - 2001	Sedan LX / EX-R V6 / EX V6 y Coupe	V6-3.0	(VTEC) 24V	LTH-6811	LTH-8033 A	--
ACCORD	2002	Sedan LX / EX V6 y Coupe	V6-3.0	F.I. (VTEC) 24V	LTH-6811	--	LTH-297 G
ACCORD	2002	EX-R Aut	L4-2.4	F.I.	LTH-149	--	LTH-161 G
ACCORD	2003	EX L4 / LX	L4-2.4	(i-VTEC)	LTH-149	--	LTH-161 G
ACCORD	2003	EX V6 y Coupe / Sedan LX	V6-3.0	(VTEC) 24V	LTH-149	LTH-269 A	LTH-297 G
ACCORD	2004	EX L4i-VTEC / LX	L4-2.4	FI (i-VTEC) 24V DOHC	LTH-149	--	LTH-161 G
ACCORD	2004	EX V6 y Coupe	V6-3.0	FI (VTEC) 24V SOHC	LTH-149	LTH-269 A	LTH-297 G
ACCORD	2004 - 2007	Sedan LX	V6-3.0	FI (VTEC) 24V SOHC	LTH-149	LTH-269 A	LTH-297 G
ACCORD	2005 - 2007	Sedán EX / LX	L4-2.4	FI (i-VTEC) 16V DOHC	LTH-149	--	LTH-161 G
ACCORD	2005 - 2007	Sedan EX V6 / Coupe	V6-3.0	FI (VTEC) 24V SOHC	LTH-149	LTH-269 A	LTH-297 G
ACCORD	2006	Coupe / Sedán EX V6	L4-2.4	FI (i-VTEC) 16V DOHC	LTH-149	--	LTH-161 G
ACCORD	2008 - 2012	Sedan EX V6 / Coupe MT	V6-3.5	F.I. (SOHC) 24V	LTH-149	LTH-171 A	--
ACCORD	2008 - 2012	Sedán EX / LX	L4-2.4	FI (i-VTEC) 16V DOHC	LTH-149	LTH-193 A	--
ACCORD	2013	Sedan EXL V6 Navi / Coupe V6 Navi	V6-3.5	F.I. (SOHC) 24V	LTH-149	LTH-171 A	--
ACCORD	2013	Sedán EXL / EXL Navi	L4-2.4	FI (i-VTEC) 16V DOHC	LTH-149	LTH-193 A	--
ACCORD	2014 - 2015	Sedán EXL Navi / LX	L4-2.4	16 válvulas DOHC i-VTEC®	LTH-149	--	--
ACCORD	2014 - 2015	Sedán EXL V6 Navi	V6-3.5	24 válvulas SOHC i-VTEC®	LTH-149	--	--
ACCORD	2016	EXL Navi / LX / Sport	L4-2.4	ID 16V DOHC i-VTEC 185 hp	LTH-149	--	--
ACCORD	2016	EXL V6 Navi	V6-3.5	SOHC 24V i-VTEC 278 hp	LTH-149	--	--
CITY	2010 - 2013	EX / LX	L4-1.5	i-VTEC® 16V SOHC	LTH-149	LTH-10650 A	--
CITY	2014 - 2015	EX / LX	L4-1.5	i-VTEC®	LTH-149	LTH-10650 A	--
CITY	2016	EX / LX CVT / LX Manual	L4-1.5	i-VTEC 118 hp	LTH-149	--	--
CIVIC	1997 - 1998	EX-R Coupe SiR Std	L4-1.6	F.I. (VTEC) (EX Model)	LTH-6811	LTH-6811 A	LTH-160 G
CIVIC	1999 - 2000	EX-R Coupe SiR Std	L4-1.6	F.I. (VTEC) (EX Model)	LTH-6811	LTH-7764 A	LTH-160 G
CIVIC	2001 - 2003	SEDAN EX / LX / Coupe	L4-1.7	(VTEC) FI	LTH-149	LTH-8911 A	LTH-161 G

Aplicaciones Automotrices

H

HONDA							
Submarca	Modelo	Versión	Motor	Tipo de Motor	Filtro Aceite	Filtro Aire	Filtro Gasolina
CIVIC	2002	SI / SIR	L4-2.0	4 cyl. 2.0L F.I. (i-VTEC)	LTH-149	--	LTH-292 G
CIVIC	2003 - 2005	SI / SIR	L4-2.0	4 cyl. 2.0L F.I. (i-VTEC)	LTH-149	LTH-9493 A	LTH-292 G
CIVIC	2004 - 2005	SEDAN EX / LX / EX SE / LX SE	L4-1.7	FI (VTEC-E) 16V SOHC	LTH-149	LTH-8911 A	LTH-161 G
CIVIC	2005	COUPE EX SE	L4-1.7	FI (VTEC-E) 16V SOHC	LTH-149	LTH-8911 A	LTH-161 G
CIVIC	2005 - 2011	HYBRID	L4-1.3	4 cyl. 1.3L F.I. (i-VTEC) & Electric Motor	LTH-149	--	--
CIVIC	2006 - 2009	DX / EX / GX (CNG) / LX	L4-1.8	4 cyl. 1.8L F.I. (i-VTEC)	LTH-149	--	--
CIVIC	2006 - 2010	SI	L4-2.0	4 cyl. 2.0L F.I. (i-VTEC)	LTH-149	--	--
CIVIC	2006 - 2009	SIR	L4-2.0	4 cyl. 2.0L F.I. (i-VTEC)	LTH-149	--	--
CIVIC	2012 - 2014	HYBRID	L4-1.5	4 cyl. 1.3L F.I. (i-VTEC) & Electric Motor	LTH-149	--	--
CIVIC	2014 - 2015	EXL / EXL Navi / LX	L4-1.8	16 válvulas SOHC i-VTEC®	LTH-149	LTH-340 A	--
CIVIC	2016	Sedán EX / EXL Navi / LX / Coupé	L4-1.8	SOHC 16V i-VTEC 140 hp	LTH-149	--	--
CROSSTOUR	2013 - 2014	--	V6-3.5	24 válvulas SOHC i-VTEC® 278 hp	LTH-149	LTH-171 A	--
CR-V	2001 - 2004	--	L4-2.4	FI (i-VTEC) 16V DOHC	LTH-6811	LTH-9493 A	--
CR-V	2005 - 2006	--	L4-2.4	FI (i-VTEC) 16V DOHC	LTH-149	LTH-7764 A	--
CR-V	2007 - 2009	EX / EXL / LX	L4-2.4	FI (i-VTEC) 16V DOHC	LTH-149	LTH-341 A	--
CR-V	2010 - 2012	EX / EXL / LX	L4-2.4	FI (i-VTEC) 16V DOHC	LTH-149	LTH-10885 A	--
CR-V	2013 - 2015	LX	L4-2.4	FI (i-VTEC) 16V DOHC	LTH-149	--	--
CR-V	2014 - 2015	EXL Navi / EXL Navi 4WD / i-Style	L4-2.4	FI (i-VTEC) 16V DOHC	LTH-149	--	--
CR-V	2016	EXL Navi / EXL Navi 4WD / i-Style / LX	L4-1.8	DOHC i-VTEC 185 hp	LTH-149	--	--
CR-Z	2011 - 2015	HYBRID	L4-1.5	4 cyl. 1.5 L F.I. (i-VTEC) & Electric Motor	LTH-149	--	--
FIT	2007 - 2015	EX / LX	L4-1.5	F.I. SOHC (VTEC) 16V	LTH-149	--	--
FIT	2016	COOL / FUN / HIT	L4-1.8	i-VTEC Earth Dreams 130 hp	LTH-149	--	--
HR-V	2016	Epic CVT / Uniq CVT / Uniq MT	L4-1.8	SOHC i-VTEC® 141hp	LTH-149	--	--
ODYSSEY	2000 - 2004	ODYSSEY Aut.	V6-3.5	F.I. (VTEC) 24V	LTH-6811	--	--
ODYSSEY	2005 - 2013	EX / LX / TOURING	V6-3.5	F.I. (VTEC) 24V SOHC	LTH-149	--	--
ODYSSEY	2014 - 2015	EX / EXL / LX / TOURING	V6-3.5	i-VTEC VCM 24V SOHC	LTH-149	--	--
ODYSSEY	2016	EX / EXL / LX / TOURING	V6-3.5	SOHC 24V i-VTEC 250 hp	LTH-149	--	--
PILOT	2003 - 2008	--	V6-3.5	F.I. (VTEC) 24V SOHC	LTH-6811	--	--
PILOT	2005 - 2012	EXL / LX	V6-3.5	F.I. (VTEC) 24V SOHC	LTH-149	LTH-383 A	--
PILOT	2016	EX / TOURING	V6-3.5	V6-ID SOHC i-VTEC 280 hp	LTH-149	--	--
RIDGELINE	2006 - 2012	RTL	V6-3.5	F.I. (VTEC) 24V	LTH-149	--	--
RIDGELINE	2011 - 2014	RTL	V6-3.5	F.I. (VTEC) 24V	LTH-149	LTH-10015 A	--
HUMMER							
H1	2003 - 2004	HUMMBEE	V8-6.5	DIESEL TURBO	LTH-205	--	--
H2	1992 - 2002	H2	V8-6.5	DIESEL TURBO	LTH-13 / LTH-205	--	--

H-I

HUMMER							
Submarca	Modelo	Versión	Motor	Tipo de Motor	Filtro Aceite	Filtro Aire	Filtro Gasolina
H2	1995 - 1996	H2	V8-5.7	FI	LTH-3980	--	--
H2	2002	H2	V8-6.5	FI TURBO DIESEL	LTH-205	--	--
H2	2003 - 2007	H2	V8-6.0	FI	LTH-406	--	--
H3	1992 - 2002	H3	V8-6.5	DIESEL TURBO	LTH-13 / LTH-205	--	--
H3	1995 - 1996	H3	V8-5.7	FI	LTH-3980	--	--
H3	2002	H3	V8-6.5	FI TURBO DIESEL	LTH-205	--	--

HYUNDAI							
ELANTRA	2016	Nu 1.8 MPi GLS / Premium / Limited / Tech Navi	L4-1.8	1.8 NU MPI D-CVVT 145 hp	LTH-6811	--	--
SONATA	2016	2.0 T-Gdi SPORT 2.0T	L4-2.0	2.0 T-Gdi Turbo 245 hp	LTH-6811	--	--
SONATA	2016	2.4 GDi GLS / Limited / Premium	L4-2.4	2.4 GDi 185 hp	LTH-6811	--	--
TUCSON	2016	2.0L MPi GLS / Premium / Limited / Tech Navi	L4-2.0	2.0L 155 hp	LTH-6811	--	--

INFINITI							
FX35	2009 - 2012	FX35	V6-3.5	F.I. DOHC 24V CVTCS	LTH-91	LTH-117 A	--
FX50	2009 - 2012	FX50	V8-5.0	F.I. DOHC 32V CVTCS	LTH-149	LTH-117 A	--
G	2013	SEDAN / COUPE	V6-3.7	F.I. DOHC 24V CVTCS	LTH-91	--	--
G37	2008 - 2012	G37 / G37 COUPE / G37 PREMIUM	V6-3.7	F.I. DOHC 24V CVTCS	LTH-91	--	--
I30	1998 - 2002		V6-3.0	F.I. (VQ30DE)	LTH-149	LTH-15 A	LTH-63 G
I35	2003 - 2005	Luxury	V6-3.5	F.I. (VQ35DE)	LTH-149	LTH-15 A	--
JX	2013	JX AWD / AWD PRMIUN / FWD	V6-3.5	F.I. DOHC 24V CVTCS	LTH-91	LTH-117 A	--
M	2011 - 2013	M56	V8-5.6	F.I. DOHC 32V CVTCS	LTH-149	LTH-117 A	--
M37	2011 - 2012	G37 / G37 COUPE / G37 PREMIUM	V6-3.7	F.I. DOHC 32V CVTCS	LTH-91	--	--
Q45	1997 - 1998		V8-4.1	V8 4.1L F.I. (VIN B) 32V	LTH-149	--	LTH-63 G
Q45	1999 - 2000	2000	V8-4.1	F.I. (VH41DE)	LTH-149	--	LTH-63 G
Q45	2002 - 2003	Convenience / Premium	V8-4.5	F.I. (VIN B)	LTH-149	--	--
Q45	2004 - 2005	Convenience / Premium	V8-4.5	F.I. (VK45DE) 32V DOHC	LTH-149	--	--
Q50	2014 - 2015	Hybrid / Inspiration / Perfection / Seduction	V6-3.7	DOHC 24 válvulas CVTCS	LTH-91	LTH-116 A	--
Q60	2014 - 2015	Sport 3.7 RWD	V6-3.7	DOHC 24 válvulas CVTCS	LTH-91		--
Q70	2014	3.7 Seduction	V6-3.7	DOHC 24 válvulas CVTCS	LTH-91	LTH-117 A	--
Q70	2014	5.6 Perfection	V8-5.6	F.I. DOHC 32V WEL	LTH-149	LTH-117 A	--
QX56	2004 - 2010	QX56	V8-5.6	F.I. DOHC 32V CVTCS	LTH-149	LTH-300 A	--
QX56	2012	QX56	V8-5.6	F.I. DOHC 32V CVTCS	LTH-149	--	--
QX56	2013	QX56-7 y 8 Pasajeros	V8-5.6	F.I. DOHC 32V CVTCS	LTH-149	--	--
QX60	2014 - 2015	HYBRID HEV AWD	L4-2.5	CVTCS con Motor Eléctrico	LTH-91	--	--

Aplicaciones Automotrices

I-J

INFINITI							
Submarca	Modelo	Versión	Motor	Tipo de Motor	Filtro Aceite	Filtro Aire	Filtro Gasolina
QX60	2014 - 2015	Inspiration FWD / Perfection AWD	V6-3.5	DOHC 24 válvulas CVTCS	LTH-91	LTH-115 A	--
QX70	2014 - 2015	Seduction 3.7 AWD / Sport 3.7 AWD	V6-3.7	DOHC 24 válvulas CVTCS	LTH-91	LTH-117 A	--
QX70	2016	3.7 Seduction / 3.7 Sport	V6-3.7	DOHC 24V CVTCS VVEL 327 hp	LTH-91	LTH-117 A	--
QX80	2014 - 2015	Perfection	V8-5.6	DOHC 32V WEL CVTCS WEL	LTH-149	LTH-117 A	--
QX80	2016	7 y 8 Pasajeros	V8-5.6	DOHC 32V CVTCS VVEL 400 hp	LTH-149	--	--
ISUZU							
ELF	2008 - 2013	200,300	L4-3.0	4JJ1-TC TURBO VGS	--	--	LTH-289 G
ELF	2008 - 2013	400,500,600,600 BUS	L4-5.2	4HK1-TC TURBO VGS	--	--	LTH-289 G
FORWARD	2012 - 2013	800	L4-5.2	4HK1-TC TURBO VGS	--	--	LTH-289 G
JAGUAR							
P6	2000 - 2003	--	V6-3.0	F.I. 24V DOHC	LTH-3600	--	--
S-TYPE	2000 - 2001	--	V8-4.0	F.I. 24V DOHC	--	--	LTH-46 G
S-TYPE	2001 - 2008	--	V6-3.0	F.I. 24V DOHC	LTH-3600	--	LTH-986 G
S-TYPE	2002	--	V8-4.0	F.I. 24V DOHC	--	--	LTH-986 G
S-TYPE	2003 - 2004	--	V8-4.2	F.I. 32V DOHC SUPERCARGADO	--	--	LTH-986 G
S-TYPE	2004 - 2008	--	V8-4.2	F.I. 32V DOHC	--	--	LTH-986 G
S-TYPE	2008	--	V6-2.5	F.I. 24V DOHC	LTH-3600	--	--
VANDEN PLAS	1992 - 1997	--	L6-4.0	F.I.	--	LTH-VW4 A	LTH-46 G
VANDEN PLAS	1998 - 2003	--	V8-4.0	F.I. 32V DOHC SUPERCARGADO	--	--	LTH-46 G
XF	2009	--	V6-3.0	F.I. 24V DOHC	--	--	LTH-986 G
XF	2009 - 2010	--	V8-4.2	F.I. 32V DOHC SUPERCARGADO	--	--	LTH-986 G
XF	2013	--	L4-2.0	--	LTH-58	--	--
XFR	2010	--	V8-4.2	F.I. 32V DOHC SUPERCARGADO	--	--	LTH-986 G
XJ SERIES	1992	--	V12-5.3	F.I.	--	--	LTH-46 G
XJ SERIES	1992 - 1997	--	L6-4.0	F.I.	--	LTH-VW4 A	LTH-46 G
XJ SERIES	1993 - 1997	--	V12-5.3	F.I.	--	LTH-VW4 A	LTH-46 G
XJ SERIES	1998 - 2003	--	V8-4.0	F.I. 32V DOHC SUPERCARGADO	--	--	LTH-46 G
XJ SERIES	2004	--	V8-4.2	F.I. 32V DOHC	--	--	LTH-46 G
XJ SERIES	2007 - 2009	--	V8-4.2	F.I. 32V DOHC	--	--	LTH-986 G
XK SERIES	1997 - 2004	--	V8-4.0	F.I. 32V DOHC	--	--	LTH-46 G
X-TYPE	2003 - 2005	--	V6-2.5	F.I. 24V DOHC	LTH-3600	--	LTH-64 G
X-TYPE	2003 - 2008	--	V6-3.0	F.I. 24V DOHC	LTH-3600	--	LTH-64 G
JEEP							
CHEROKEE	1998 - 2000	Sport 4x2 / 4x4	L6-4.0	(VIN S) FI	LTH-81	LTH-300 A	LTH-99 G
CHEROKEE	2014 - 2015	Latitude / Limited / Limited Premium	L4-2.4	16V MultiAir 184 HP	LTH-406	--	--
CHEROKEE	2015 - 2016	Latitude 4x2 / Limited 4x2 / Limited Premium 4x2	L4-2.4	MultiAir 16V 184 hp	LTH-406	--	--
COMMANDER	2009 - 2010	--	V6-3.7	--	LTH-405	--	--
COMPASS	2007 - 2010	--	L4-2.0	F.I.	LTH-406	LTH-489 A	--

J

JEEP							
Submarca	Modelo	Versión	Motor	Tipo de Motor	Filtro Aceite	Filtro Aire	Filtro Gasolina
COMPASS	2007 - 2010	CVT 4x2 / Limited Premium / Sport 4x4	L4-2.4	2.4L cil VVT	LTH-406	LTH-489 A	--
COMPASS	2011 - 2013	CVT 4x2 / Limited Premium / Sport 4x4	L4-2.4	2.4L cil VVT	LTH-406	--	--
COMPASS	2014 - 2015	Latitude / Limited	L4-2.4	2.4L cil VVT	LTH-406	--	--
COMPASS	2015 - 2016	Latitude 4x2 / Limited 4x2 Automático 2016	L4-2.4	VVT 172 hp	LTH-406	--	--
GRAND CHEROKEE	1996 - 1998	Laredo 4x4 / Limited 4x4 / Orvis	V8-5.2	(VIN Y) FI	LTH-81	LTH-300 A	LTH-99 G
GRAND CHEROKEE	1997 - 1998	Laredo 4x2 / Laredo SE / Limited 4x2	L6-4.0	(VIN S) FI	LTH-81	LTH-300 A	LTH-99 G
GRAND CHEROKEE	1998	Limited 5.9	V8-5.9	(VIN Z) FI	LTH-81	LTH-300 A	--
GRAND CHEROKEE	1999 - 2002	Limited 4x2	L6-4.0	(VIN S) FI	LTH-81	LTH-300 A	LTH-214 G
GRAND CHEROKEE	1999 - 2003	Limited 4x2 / 4x4	V8-4.7	(VIN N) FI	LTH-81	LTH-300 A	LTH-214 G
GRAND CHEROKEE	2002 - 2003	Overland	V8-4.7	(VIN J) FI HO	LTH-81	LTH-300 A	LTH-214 G
GRAND CHEROKEE	2004	Limited 4x2 / 4x4 / Overland 4x4	V8-4.7	(VIN N) FI Power Tech	LTH-81	LTH-300 A	LTH-214 G
GRAND CHEROKEE	2004	SE 4x2	L6-4.0	Power Tech	LTH-81	LTH-300 A	LTH-214 G
GRAND CHEROKEE	2005	Limited 4x2 / 4x4	V8-4.7	(VIN N) FI Power Tech	LTH-81	LTH-477 A	--
GRAND CHEROKEE	2005 - 2008	--	V8-5.7	F. I. HEMI	LTH-81	LTH-477 A	--
GRAND CHEROKEE	2009 - 2010	--	V8-5.7	MDS VVT HEMI® MDS	LTH-68	LTH-477 A	--
GRAND CHEROKEE	2011 - 2012	Limited Premium V8	V8-5.7	MDS VVT HEMI® MDS	LTH-68	LTH-10755 A	--
GRAND CHEROKEE	2013 - 2014	Limited Premium V8 / Limited Lujo / Summit	V8-5.7	MDS VVT HEMI® MDS	LTH-68	--	--
GRAND CHEROKEE	2014	SRT-8	V8-6.4	MDS VVT HEMI®	LTH-68	--	--
LIBERTY	2002 - 2004	4x2 / Renegade / 4x4 Limited	V6-3.7	(VIN K) FI	LTH-3600	LTH-477 A	--
LIBERTY	2003 - 2004	4x4 / Limited	V6-3.7	(VIN K) FI	LTH-3600	LTH-477 A	--
LIBERTY	2005 - 2008	Limited 4x2 / 4x4 / Sport	V6-3.7	(VIN K) FI	LTH-3600	LTH-477 A	--
LIBERTY	2009 - 2013	Limited 4x2 / 4x4 / Sport	V6-3.7	--	LTH-405	LTH-143 A	--
PATRIOT	2007 - 2010	BASE / LIMITED CVT / SPORT	L4-2.4	2.4L cil VVT	LTH-406	LTH-489 A	--
PATRIOT	2007 - 2010	--	L4-2.0	FI	LTH-406	LTH-489 A	--
PATRIOT	2011 - 2013	BASE / LIMITED CVT	L4-2.4	2.4L cil VVT	LTH-406	--	--
PATRIOT	2011	--	L4-2.0	FI	LTH-406	--	--
PATRIOT	2012 - 2013	SPORT	L4-2.4	2.4L cil VVT	LTH-406	--	--
PATRIOT	2014	LATITUDE / LIMITED / SPORT	L4-2.4	2.4L cil VVT 172 HP	LTH-406	--	--

Aplicaciones Automotrices

J-K-L

JEEP							
Submarca	Modelo	Versión	Motor	Tipo de Motor	Filtro Aceite	Filtro Aire	Filtro Gasolina
PATRIOT	2015 - 2016	Latitude / Limited 4x2 / Sport 4x2	L4-2.4	VVT 172 hp	LTH-406	--	--
WAGONEER	1970 - 1986	--	L6-4.2	Carb. CID 1G (A)	LTH-20	LTH-77 A	LTH-3 G
WRANGLER	1996 - 1997	CONVERTIBLE / TECHO DURO	L4-2.5	(VIN P) FI	LTH-81	LTH-VW2 A	LTH-214 G
WRANGLER	1998 - 2003	SE	L4-2.5	(VIN P) FI	LTH-81	--	LTH-214 G
WRANGLER	1999 - 2000	Sahara	L6-4.0	(VIN S) FI	LTH-81	LTH-8205 A	LTH-214 G
WRANGLER	2005 - 2006	Rubicon / Rubicon AT / X / XAT	L6-4.0	Power Tech 4.0L I-6	LTH-81	LTH-8205 A	--
WRANGLER	2005	SE	L4-2.4	(VIN P) FI Power Tech	LTH-58	--	--
WRANGLER	2007 - 2011	RUBICON / SAHARA / SPORT	V6-3.8	F.I.	LTH-58	--	--
KIA							
FORTE	2016	EX TA / LX TA / LX TM / SX TA	L4-2.0	Nu 2.0L MPI 158 hp	LTH-6811	--	--
SORENTO	2016	2.4L LX T/A - 5P	L4-2.4	2.4 L GDI 185 hp	LTH-6811	--	--
SPORTAGE	2016	EX Pack TA / EX TA / LX TA	L4-2.0	2.0L MPI 151 hp	LTH-6811	--	--
LAND ROVER							
DISCOVERY	1994 - 1999	--	V8-3.9	MFI	LTH-81	--	LTH-46 G
DISCOVERY	2000 - 2002	--	V8-4.0	SFI	--	--	LTH-46 G
DISCOVERY	2003 - 2004	--	V8-4.6	SFI	LTH-81	--	LTH-46 G
FREELANDER	2007 - 2010	FREELANDER	V6-2.2	F.I.	--	--	--
LR3	2007 - 2009	--	V6-4.0	F.I.	LTH-68	--	--
RANGE ROVER	1997 - 1999	--	V8-4.0	SFI	LTH-81	--	LTH-46 G
RANGE ROVER	1999 - 2002	--	V8-4.6	F.I.	LTH-81	--	LTH-46 G
RANGE ROVER	2012 - 2013	EVOQUE	L4-2.0	Si4	LTH-58	--	--
RANGE ROVER	2014 - 2015	EVOQUE	L4-2.0	Si4 16V	LTH-58	--	--
RANGE ROVER EVOQUE	2016	AUTOBIOGRAPHY / PURE / SE / SE DYNAMIC	L4-2.0	16V 240 hp	LTH-58	--	--
LINCOLN							
AVIATOR	2003 - 2005	Base 4x2 / Luxury 4x2 / Ultimate 4x2 y 4x4	V8-4.6	F.I. DOHC 32V (VIN H)	LTH-68	LTH-395 A	--
CONTINENTAL	1997 - 1998	--	V8-4.6	F.I. (VIN W)	LTH-68	LTH-1615 A	LTH-47 G
LS	2003 - 2005	LS V6 / LS V6 PLUS	V6-3.0	(VIN S) FI 24 V DOHC	LTH-3600	--	LTH-10133 G
LS	2003 - 2006	LS V8	V8-3.9	(VIN S) FI 24 V DOHC	--	--	LTH-10166 G
MARK LT	2005 - 2010	--	V8-5.4	F.I.	LTH-68	LTH-1617 A	LTH-10166 G
MARK VIII	1996	--	V8-4.6	F.I. DOHC 32V (VIN H)	LTH-68	--	LTH-92 G
MKC	2015	Reserve / Select	L4-2.3	EcoBoost®	LTH-58	--	--
MKC	2016	Reserve Series / Select Series	L4-2.3	EcoBoost 285 hp	LTH-58	--	--

L

LINCOLN							
Submarca	Modelo	Versión	Motor	Tipo de Motor	Filtro Aceite	Filtro Aire	Filtro Gasolina
MKS	2009		V6-3.7	F.I. (VIN R)	LTH-3600	--	--
MKS	2010 - 2013	AWD EcoBoost	V6-3.5	EcoBoost™	LTH-405	LTH-1542 A	--
MKS	2014 - 2015	AWD EcoBoost	V6-3.5	EcoBoost™ 365 hp	LTH-405	LTH-1542 A	--
MKX	2007 - 2009	Premium V6 AWD Vista Roof	V6-3.5	Duratec F.I. (VIN C)	LTH-3600	--	--
MKX	2010 - 2012	Premium V6 AWD Vista Roof	V6-3.5	Duratec F.I. (VIN C)	LTH-405	--	--
MKX	2013	AWD	V6-3.7	--	LTH-405	LTH-1542 A	--
MKX	2014	--	V6-3.7	--	LTH-405	--	--
MKX	2016	Reserve	V6-2.7	EcoBoost 335 hp	--	--	LTH-10166 G
MKZ	2007 - 2009	Premium V6	V6-3.5	4 V Duratec F.I. (VIN T)	LTH-3600		--
MKZ	2010 - 2012	--	V6-3.5	--	LTH-405	LTH-1542 A	--
MKZ	2013 - 2015	High	L4-2.0	Motor EcoBoost® ID Turbocargado	LTH-58	--	--
MKZ	2013 - 2015	Reserve W TP	V6-3.7	Ti-VCT	LTH-405	--	--
MKZ	2016	Reserve	V6-3.7	Ti-VCT 300 hp	LTH-405	--	--
MKZ	2016	Select	L4-2.0	EcoBoost 240 hp	LTH-58	--	--
NAVIGATOR	1998 - 2003	4x2 / 4x4 / 4x4 Xenon Computadora	V8-5.4	F.I. (DOHC) 32V	LTH-68	--	LTH-92 G
NAVIGATOR	2004	Base 4x2 / Ultimate 4x2 / Ultimate 4x4	V8-5.4	F.I. (DOHC) 32V	LTH-68	--	LTH-92 G
NAVIGATOR	2005 - 2006	4x2 / 4x4 ULTIMATE / 4x2 L	V8-5.4	F.I. (DOHC) 24V	--	LTH-1617 A	LTH-10133 G
NAVIGATOR	2005	Base 4x2 / Ultimate 4x2 / Ultimate 4x4	V8-5.4	F.I. (DOHC) 32V	LTH-68	LTH-1617 A	--
NAVIGATOR	2006 - 2007	Base 4x2 / Ultimate 4x2 / Ultimate 4x4	V8-5.4	F.I. (DOHC) 32V	--	LTH-1617 A	LTH-10133 G
NAVIGATOR	2008 - 2012	4x2 / 4x2 L / 4x4	V8-5.4	F.I. (DOHC) 24V	LTH-68	LTH-437 A	--
NAVIGATOR	2013 - 2015	Reserve / Reserve L / Select / Select L	V6-3.5	EcoBoost™	LTH-405	LTH-437 A	--
NAVIGATOR	2016	Reserve Corta / Larga	V6-3.5	EcoBoost 380 hp	LTH-405	LTH-437 A	--
TOWN CAR	1992 - 1994	--	V8-4.6	F.I. (VIN W)	LTH-68	LTH-5056 A	LTH-47 G
TOWN CAR	1996 - 1997	Cartier / Signature	V8-4.6	F.I. (VIN W)	LTH-68	LTH-5056 A	LTH-47 G
TOWN CAR	1998	Cartier / Signature	V8-4.6	F.I. (VIN W)	LTH-68	LTH-5056 A	LTH-10133 G
TOWN CAR	1999 - 2003	Cartier	V8-4.6	F.I SOHC 16V	LTH-68	LTH-5056 A	LTH-10133 G
TOWN CAR	2004 - 2005	Ultimate	V8-4.6	F.I SOHC 16V	LTH-68	LTH-5056 A	LTH-10133 G
MAZDA							
CX-3	2016	i Grand Touring	L4-2.0	SKYACTIV®-G 16V 148 hp	LTH-91	--	--
CX-5	2013 - 2015	i / i Grand Touring / i Sport	L4-2.0	SKYACTIV®-G, 16 válvulas	LTH-91	--	--
CX-5	2015 - 2016	s Grand Touring 2WD / AWD	L4-2.5	SKYACTIV®-G, 16 válvulas	LTH-91	--	--
CX-5	2016	i / i Grand Touring / i Sport	L4-2.0	SKYACTIV®-G 16V 155 hp	LTH-91	--	--
CX-7	2007 - 2009	--	L4-2.3	DI TURBO	LTH-70 CT	LTH-597 A	--
CX-7	2010 - 2011	--	L4-2.3	DI TURBO	LTH-58	LTH-597 A	--
CX-7	2010 - 2011	--	L4-2.5	F.I.	LTH-58	LTH-597 A	--

Aplicaciones Automotrices

L-M

MAZDA							
Submarca	Modelo	Versión	Motor	Tipo de Motor	Filtro Aceite	Filtro Aire	Filtro Gasolina
CX-9	2007	--	V6-3.5	EFI	LTH-3600	LTH-1542 A	--
CX-9	2008 - 2011	--	V6-3.7	F.I. 24V DOHC	LTH-3600	LTH-1542 A	--
CX-9	2012 - 2015	Grand Touring AWD / Sport Grand Touring 2WD	V6-3.7	DOHC V6 24 válvulas con VVT	LTH-3600	LTH-1542 A	--
CX-9	2015	Grand Touring 2WD / Grand Touring AWD / Sport	V6-3.7	DOHC V6 24 válvulas con VVT 273 hp	LTH-3600	LTH-1542 A	--
MAZDA 2	2011 - 2013	--	L4-1.5	--	LTH-91	--	--
MAZDA 2	2014 - 2015	--	L4-1.5	DOHC 16V	LTH-91	--	--
MAZDA 3	2004	--	L4-2.0	F.I. / MFI 16V DOHC		LTH-596 A	--
MAZDA 3	2004 - 2008	--	L4-2.3	MFI	LTH-70 CT	LTH-596 A	--
MAZDA 3	2005 - 2009	--	L4-2.0	F.I. / MFI 16V DOHC	LTH-58	LTH-596 A	--
MAZDA 3	2009	MAZDA SPEED 3	L4-2.3	TURBO	LTH-70 CT	LTH-596 A	--
MAZDA 3	2009	--	L4-2.3	F.I.	LTH-70 CT	LTH-596 A	--
MAZDA 3	2010 - 2011	--	L4-2.0	F.I. / MFI 16V DOHC	LTH-58	LTH-596 A	--
MAZDA 3	2010	MAZDA SPEED 3	L4-2.3	TURBO	LTH-58	LTH-596 A	--
MAZDA 3	2010 - 2011	--	L4-2.5	F.I.	LTH-58	LTH-596 A	--
MAZDA 3	2011	SPEED 3	L4-2.3	TURBO	LTH-58	LTH-596 A	--
MAZDA 3	2012 - 2013	i / i Touring / s / s Grand Touring	L4-2.0	DOHC 16V VVT 2000 cc	LTH-58	LTH-596 A	--
MAZDA 3	2012 - 2013	i / i Touring / s / s Grand Touring	L4-2.5	--	LTH-58	LTH-596 A	--
MAZDA 3	2014 - 2015	--	L4-2.0	SKYACTIV®-G	LTH-91	--	--
MAZDA 3	2014	--	L4-2.5	F.I. DOHC 16V VVT	LTH-91	--	--
MAZDA 3 SEDAN	2016	i / i Touring	L4-2.0	SKYACTIV®-G 16V 155 hp	LTH-91	--	--
MAZDA 3 SEDAN	2016	s / s Grand Touring	L4-2.5	SKYACTIV®-G 16V 188 hp	LTH-91	--	--
MAZDA 5	2006 - 2009	--	L4-2.3	F.I. 16V DOHC	LTH-70 CT	LTH-596 A	--
MAZDA 5	2010	--	L4-2.3	F.I. 16V DOHC	LTH-58	LTH-596 A	--
MAZDA 5	2012	--	L4-2.5	--	LTH-58	LTH-596 A	--
MAZDA 5	2013 - 2015	Sport	L4-2.5	DOHC 16 V VVT	LTH-58	LTH-596 A	--
MAZDA 6	2003 - 2008	--	L4-2.3	MFI / TURBO	LTH-70 CT	LTH-597 A	--
MAZDA 6	2003	--	V6-3.0	MFI	LTH-68	LTH-597 A	--
MAZDA 6	2004	--	V6-3.0	MFI	LTH-68	LTH-597 A	--
MAZDA 6	2005	--	V6-3.0	MFI	LTH-68	LTH-597 A	--
MAZDA 6	2006	--	V6-3.0	MFI	LTH-68	LTH-597 A	--
MAZDA 6	2007	--	V6-3.0	MFI	LTH-68	LTH-597 A	--
MAZDA 6	2008	--	V6-3.0	MFI	LTH-68	LTH-597 A	--
MAZDA 6	2009 - 2010	iSport / iGrand Touring	L4-2.5	F.I. 16V DOHC	LTH-70 CT	LTH-1572 A	--
MAZDA 6	2009	s Grand Touring	V6-3.7	F.I. 24V DOHC	LTH-68	LTH-1542 A	--
MAZDA 6	2010	iSport / iGrand Touring	L4-2.5	F.I.	LTH-70 CT	LTH-1572 A	--
MAZDA 6	2010	iSport / iGrand Touring	L4-2.5	F.I.	LTH-58	LTH-1572 A	--

M

MAZDA							
Submarca	Modelo	Versión	Motor	Tipo de Motor	Filtro Aceite	Filtro Aire	Filtro Gasolina
MAZDA 6	2010	s Grand Touring	V6-3.7	--	LTH-3600	LTH-1542 A	--
MAZDA 6	2011 - 2012	i Sport / i Grand Touring	L4-2.5	F.I. 16V DOHC	LTH-58	LTH-1572 A	--
MAZDA 6	2011	s Grand Touring	V6-3.7	F.I. 24V DOHC	LTH-3600	LTH-1542 A	--
MAZDA 6	2012	s Grand touring	V6-3.7	F.I. 24V DOHC	LTH-3600	LTH-1542 A	--
MAZDA 6	2013	i Sport / i Grand Touring	L4-2.5	--	LTH-58	LTH-1572 A	--
MAZDA 6	2013	s Grand Touring	V6-3.7	--	LTH-3600	LTH-1542 A	--
MAZDA 6	2014 - 2015	i Grand Touring / i Grand Touring Plus / i Sport	L4-2.5	2.5L SKYACTIV®-G 16 válvulas	LTH-58	LTH-1572 A	--
MAZDA 6	2016	i Grand Touring / i Grand Touring Plus / i Sport	L4-2.5	SKYACTIV®-G 16V 188 hp	LTH-91	--	--
MIATA	2006	--	L4-2.0	F.I.	LTH-58	--	--
MIATA	2006	--	L4-2.3	F.I.	LTH-70 CT	--	--
MIATA	2009	--	L4-2.0	F.I.	LTH-58	--	--
MIATA	2010	--	L4-2.0	F.I.	LTH-58	--	--
MIATA	2011	--	L4-2.0	F.I.	LTH-58	--	--
MX-5	2008	--	L4-2.0	F.I.	LTH-58	--	--
MX-5	2009	--	L4-2.0	F.I.	LTH-58	--	--
MX-5	2010	--	L4-2.0	F.I.	LTH-58	--	--
MX-5	2011	--	L4-2.0	F.I.	LTH-58	--	--
MX-5	2012	Grand Touring	L4-2.0	DOHC 16 V VVT (MZR)	LTH-58	--	--
MX-5	2013	Grand Touring	L4-2.0	DOHC 16 V VVT (MZR)	LTH-58	--	--
MX-5	2014	Grand Touring	L4-2.0	DOHC 16 V VVT (MZR)	LTH-58	--	--
MX-5	2015	Grand Touring	L4-2.0	DOHC 16 V VVT (MZR)	LTH-58	--	--
MX-5	2015	Grand Touring	L4-2.0	DOHC 16 V VVT (MZR)	LTH-58	--	--
RX-8	2009	--	R-1.3	ROTATORIO WANKEL	LTH-91	--	--
MERCEDES - BENZ							
C 230	1997 - 2000	--	L4-2.3	--	--	--	LTH-251 G
CL 55	2006	AMG	V8-5.5	--	--	--	LTH-251 G
E 430	1997	--	V8-4.2	--	--	--	LTH-251 G
S 430	1999 - 2000	--	V6-3.2	--	--	--	LTH-251 G
S 600	1998 - 1999	--	V12-6.0	--	--	--	LTH-251 G
SL 500	1999 - 2001	--	V8-5.0	--	--	--	LTH-251 G
SL 55	2003 - 2009	AMG	V8-5.5	--	--	--	LTH-251 G
SLK-230	1998 - 2001	--	L4-2.3	--	--	--	LTH-251 G
SPRINTER	2003	OM 612	L5-2.7	OM612	--	--	LTH-251 G
SPRINTER	2004	OM 612	L5-2.7	OM612	--	--	LTH-251 G
SPRINTER	2005 - 2006	OM 647	L5-2.7	OM647	--	--	LTH-276 G
SPRINTER	2007	OM 647	L5-2.7	OM647	--	--	LTH-276 G
SPRINTER	2008 - 2009	315 CDI	L5-2.7	OM 646 LA	--	--	LTH-276 G
SPRINTER	2008 - 2009	515 CDI	L5-2.7	OM 646 LA	--	--	LTH-276 G

Aplicaciones Automotrices

M

MERCURY							
Submarca	Modelo	Versión	Motor	Tipo de Motor	Filtro Aceite	Filtro Aire	Filtro Gasolina
CONTOUR	1996 - 2000	Base / Power	L4-2.0	(VIN 3) FI	LTH-81	LTH-127 A	LTH-47 G
CONTOUR	1996 - 2000	GS Base / Power / SVP Sport	V6-2.5	(VIN L) FI	LTH-68	LTH-128 A	LTH-47 G
CONTOUR	1999 - 2000	V6 SVT	V6-2.5	(VIN G) FISVT	LTH-68	LTH-175 A	LTH-47 G
COUGAR	1985 - 1989	--	V6-3.8	Carb. 2G. (VIND)	LTH-9	LTH-74 A	--
COUGAR	1989 - 1990	--	V6-3.8	F.I. (VIN 4)	LTH-3600	LTH-275 A	--
COUGAR	1990 - 1994	--	V8-4.6	F.I. (VIN W)	LTH-3600	LTH-275 A	LTH-92 G
GRAND MARQUIS	1982 - 1984	--	V8-5.8	Carb. 4G	LTH-9	LTH-74 A	LTH-5 G
GRAND MARQUIS	1992 - 1997	--	V8-4.6	F. I.	LTH-68	LTH-5056 A	LTH-47 G
GRAND MARQUIS	1998 - 2006	BASE / PREMIUM	V8-4.6	F. I.	LTH-68	LTH-5056 A	LTH-10133 G
MARINER	2005 - 2007	Premier 4WD / Premier 4x2 / Premier FWD	V6-3.0	Duratec DOHC	LTH-68	LTH-8997 A	LTH-47 G
MILAN	2006 - 2009	--	V6-3.0	FI (VIN)	LTH-68	--	LTH-10133 G
MONTEGO	2006 - 2007	--	V6-3.0	FI (VIN 1)	LTH-68	--	LTH-10133 G
SABLE	1994 - 1995	--	V6-3.8	F.I. (VIN 4)	LTH-3600	LTH-273 A	LTH-47 G
SABLE	1996 - 1998	GS / LS / LS VIP	V6-3.0	FI 12V	LTH-3600	LTH-217 A	LTH-47 G
SABLE	2000 - 2004	LS / LS Premium	V6-3.0	FI 12V	LTH-3600	LTH-8997 A	--
MINI							
CLUBMANN	2005 - 2007	--	L4-1.6	1.6 LOHC 207 HP	LTH-9584 CT	--	--
CLUBMANN	2008	--	L4-1.6	1.6 L DOHC 172 HP	LTH-9584 CT	--	--
CLUBMANN	2008 - 2013	--	L4-1.6	F. I. 1598 cm ³ / SOHC / TURBO	LTH-341 CT	--	--
COOPER	2005 - 2008	COOPER	L4-1.6	F. I. SOHC	LTH-9584 CT	--	--
COOPER	2005 - 2008	COOPER S (super-charged)	L4-1.6	F. I. SOHC / TURBO	LTH-9584 CT	--	--
COOPER	2010 - 2014	COOPER / COOPER S	L4-1.6	F. I. 1598 cm ³ / SOHC / TURBO	LTH-341 CT	--	--
COOPER	2013 - 2014	CLASSIC / CONVERTIBLE	L4-1.6	F. I. 1598 cm ³ / SOHC / TURBO	LTH-341 CT	--	--
COUNTRY-MAN	2011 - 2013	--	L4-1.6	F. I. 1598 cm ³	LTH-341 CT	--	--
COUNTRY-MAN	2014	CLASSIC / CONVERTIBLE / COUPE	L4-1.6	F. I. 1598 cm ³	LTH-341 CT	--	--
MITSUBISHI							
ASX	2015	ES / SE / SE PLUS	L4-2.0	MIVEC 16 V DOHC 148 hp	LTH-662	LTH-10497 A	--
ECLIPSE	2003 - 2005	GT	V6-3.0	F. I. (VIN H)	LTH-6811	--	--
ECLIPSE	2006 - 2011	CONVERTIBLE / GT	V6-3.8	F. I. SOHC 24V	LTH-149	--	--
ENDEAVOR	2004 - 2011	Limited / XLS Limited	V6-3.8	F. I. SOHC 24V	LTH-149	--	--
GALANT	2003	ES / LS	V6-3.0	F. I. (VIN H)	LTH-6811	--	--
GALANT	2004 - 2011	ES / ES Diamond	L4-2.4	MIVEC F. I. (VIN F) 16V	LTH-6811	--	--
GALANT	2004	LS V6	V6-3.8	VINS 24V	LTH-149	--	--
GALANT	2005 - 2009	GTS / RALLIART	V6-3.8	SOHC 24V	LTH-149	--	--
L200	2008 - 2011	GASOLINA	L4-2.4	SOHC 16V	LTH-149	--	--

M - N

SUBISHI

Submarca	Modelo	Versión	Motor	Tipo de Motor	Filtro Aceite	Filtro Aire	Filtro Gasolina
LANCER	2004	ES / LS / SE	L4-2.0	F. I. (SOHC) 16V	LTH-149	LTH-8208 A	--
LANCER	2004 - 2005	EVOLUTION / FQ300 / VIII	L4-2.0	F. I. (DOHC) 16V Turbo	LTH-149	LTH-8208 A	--
LANCER	2004 - 2005	Ralliart	L4-2.4	F. I. (SOHC) 16V	LTH-6811	LTH-8208 A	--
LANCER	2004 - 2007	DE / ES / LS	L4-2.0	F. I. SOHC 16V	LTH-149	LTH-8208 A	--
LANCER	2008 - 2011	DE / ES / LS	L4-2.0	F. I. SOHC 16V	LTH-149	LTH-10497 A	--
LANCER	2009 - 2011	GTS	L4-2.4	F. I. (SOHC) 16V	LTH-149	LTH-10497 A	--
LANCER	2012 - 2013	DE / ES	L4-2.0	MIVEC - DOHC 16V	LTH-6811	LTH-10497 A	--
LANCER	2012 - 2013	GTS	L4-2.4	MIVEC - DOHC 16V	LTH-6811	LTH-10497 A	--
LANCER	2014	EVOLUTION	L4-2.0	MIVEC DOHC Turbocargado	LTH-6811	--	--
LANCER	2014 - 2015	DE / ES	L4-2.0	MIVEC - DOHC 16V	LTH-6811	--	--
LANCER	2014 - 2015	GTS Sun & Sound	L4-2.4	MIVEC - DOHC 16V	LTH-149	--	--
LANCER	2015	DE / ES ATM / ES MANUAL / GTS CVT Sun & Sound	L4-2.0	MIVEC DOHC 16V 152 hp	LTH-149	LTH-10497 A	--
MIRAGE	2015 - 2016	GLS CVT / GLX CVT / GLX TM	L3-1.2	MIVEC / 12V DOHC 76 hp	LTH-149	--	--
MONTERO	2003 - 2004	Touring / SR	V6-3.5	F. I. SOHC 24V (VIN R)	LTH-6811	--	--
MONTERO	2003 - 2005	Sport XLS	V6-3.5	F. I. SOHC 24V (VIN R)	LTH-6811	--	--
MONTERO	2003 - 2006	Limited	V6-3.8	F. I. (SOHC)	LTH-6811	--	--
OUTLANDER	2004	LS / LXS / LXS Premium	L4-2.4	MIVEC F. I. (VIN F) 16V	LTH-6811	LTH-8208 A	--
OUTLANDER	2005 - 2006	LS / LTD / XLS	L4-2.4	MIVEC SOHC 16V	LTH-6811	LTH-8208 A	--
OUTLANDER	2007	LS / LTD / XLS	L4-2.4	MIVEC DOHC 16V	LTH-6811	LTH-8208 A	--
OUTLANDER	2008 - 2011	LTD	L4-2.4	MIVEC DOHC 16V	LTH-6811	LTH-10497 A	--
OUTLANDER	2008 - 2013	LS / XLS	L4-2.4	MIVEC DOHC 16V	LTH-6811	LTH-10497 A	--
OUTLANDER	2008 - 2011	LS / XLS	V6-3.0	MIVEC SOHC 24V	LTH-149	LTH-10497 A	--
OUTLANDER	2012	Limited	V6-3.0	MIVEC SOHC 24V	LTH-149	LTH-10497 A	--
OUTLANDER	2013	Limited	V6-3.0	MIVEC SOHC 24V	LTH-149	--	--
OUTLANDER	2014	ES / Limited / SE	L4-2.4	Smart MIVEC 16V SOHC	LTH-149	--	--
OUTLANDER	2015	ES / Limited / SE	L4-2.4	Smart MIVEC 165 hp	LTH-149	--	--
OUTLANDER	2016	ES / ES Limited / SE / SE Plus	L4-2.4	DOHC MIVEC 165 hp	LTH-149	--	--

DATSUN

BLUEBIRD	1965 - 1972	--	L4-1.4	Carb. 1 Garg.	LTH-38	LTH-3 A	LTH-45 G
DATSUN	1973 - 1979	--	L4-1.6	Carb. 1 Garg.	LTH-38	LTH-3 A	LTH-45 G
DATSUN	1980 - 1983	160 J	L4-1.6	Carb. 1 Garg.	LTH-3682	LTH-3 A	LTH-45 G
DATSUN	1984 - 1986	180 J	L4-1.8	Carb. 1 Garg.	LTH-3682	LTH-3 A	LTH-45 G
240 SX	1998	LE / SE	L4-2.4	F. I.	LTH-3682	LTH-15 A	LTH-63 G
300 ZX	1996	2+2 / Twin Turbo	V6-3.0	F. I.	LTH-3682	LTH-17 A	LTH-94 G
350 Z	2003 - 2009	TOURING TA / TM	V6-3.5	V135DE DOHC 24V	LTH-91	LTH-15 A	--
370 Z	2009 - 2012	HYBRID	V6-3.7	F. I. (VQ37VHR)	LTH-91	--	--
370 Z	2013	HYBRID	V6-3.7	F. I. (VQ37VHR) C-VTC VVEL	LTH-91	--	--
370 Z	2014 - 2015	TOURING TA / TM	V6-3.7	C-VTC DOHC 24V (VQ37VHR) C-VTC VVEL	LTH-91	--	--

Aplicaciones Automotrices

N

NISSAN							
Submarca	Modelo	Versión	Motor	Tipo de Motor	Filtro Aceite	Filtro Aire	Filtro Gasolina
370 Z	2016	TOURING TA / TM	V6-3.7	VQ37VHR VVEL C-VTC 270 hp	LTH-91	--	--
ALMERA	2001 - 2006	1.8 Confort	L4-1.8	F.I. (QG18DE)	LTH-149	LTH-15 A	--
ALTIMA	1996 - 1997	GLE / GXE	L4-2.4	F.I. (KA24DE)	LTH-3682	LTH-15 A	LTH-137 G
ALTIMA	1998 - 2001	GLE / GXE	L4-2.4	F.I. (KA24DE)	LTH-149	LTH-15 A	LTH-137 G
ALTIMA	2002 - 2008	Coupe / SE 3.5L V6	V6-3.5	F.I. (VQ35) DOHC 24V	LTH-149	LTH-15 A	--
ALTIMA	2002 - 2008	S / SL	L4-2.5	F.I. (QR25) DOHC 16V	LTH-149	LTH-15 A	--
ALTIMA	2009 - 2015	Advance / Advance Navi / Sense	L4-2.5	F.I. (QR25) DOHC 16V	LTH-91	--	--
ALTIMA	2009 - 2013	Exclusive 3.5	V6-3.5	F.I. (VQ35) DOHC 24V	LTH-91	LTH-15 A	--
ALTIMA	2014 - 2015	Exclusive 3.5 / Coupe	V6-3.5	F.I. (VQ35) DOHC 24V	LTH-91	LTH-15 A	--
ALTIMA	2016	Advance / Advance Navi / Sense	L4-2.5	QR25 16 (DOHC) 182 hp	LTH-91	--	--
ALTIMA	2016	EXCLUSIVE 3.5L V6 '16	V6-3.5	VQ35 24 (DOHC) 270 hp	LTH-91	LTH-15 A	--
APRIO	2007 - 2009	BASE / CUSTOM / EMOTION / PREMIUM	L4-1.6	FI (K4M) DOHC 16V	LTH-291	LTH-5724 A	LTH-190 G
APRIO	2010 - 2011	BASE / CUSTOM / EMOTION / PREMIUM	L4-1.6	FI (K4M) DOHC 16V	LTH-291	LTH-4616 A	LTH-190 G
ARMADA	2004 - 2009	SE 4x2 / 4x4 / SE 4x4 Premium	V8-5.6	VK56DE (32V DOHC) Endurance	LTH-149	LTH-300 A	--
ARMADA	2010	Advance / Exclusive	V8-5.6	VK56DE (32V DOHC) (CVTCS)	LTH-91	LTH-300 A	--
ARMADA	2011 - 2013	Advance / Exclusive	V8-5.6	VK56DE (32V DOHC) (CVTCS)	LTH-149	LTH-300 A	--
ARMADA	2014 - 2015	Advance / Exclusive	V8-5.6	VK56DE (32V DOHC) (CVTCS)	LTH-149	LTH-300 A	--
ARMADA	2015	Advance / Exclusive	V8-5.6	VK56DE (CVTCS) Ignición directa 385 hp	LTH-149	LTH-300 A	--
CABSTAR	2008 - 2012	Estandar / Extendido	L4-2.5	F.I. (YD25DDTi) DOHC Turbo inter-cooled Diesel	LTH-200 CT	LTH-36 A	LTH-303 G / LTH-272 G
CABSTAR	2013 - 2014	Estandar / Extendido	L4-2.5	YD25 K2 LD-4(Mi)	LTH-200 CT	LTH-36 A	LTH-303 G / LTH-272 G
FRONTIER	2002	Crew Cab 4x2 y 4x4	V6-3.3	F.I.	LTH-149	LTH-15 A	LTH-63 G
FRONTIER	2002 - 2004	King Cab 4x2	L4-2.4	F.I.	LTH-149	LTH-294 A	LTH-63 G
FRONTIER	2003 - 2004	Crew Cab 4x2 y 4x4	V6-3.3	VG33E	LTH-149	LTH-15 A	LTH-63 G
FRONTIER	2003 - 2006	Crew Cab 4x2 y 4x4	V6-3.3	VG33E	LTH-149	LTH-300 A	--
FRONTIER	2005 - 2008	Crew Cab 4x2 y 4x4	V6-4.0	VG33E	LTH-149	LTH-300 A	--
FRONTIER	2005 - 2007	Crew Cab SE 4x2	L4-2.4	F.I. (KA24DE) 16V DOHC	LTH-149	--	--
FRONTIER	2008 - 2011	Crew Cab SE 4x2	L4-2.5	FI 16V DOHC	LTH-91	LTH-300 A	--
FRONTIER	2009 - 2010	Crew Cab 4x2 y 4x4	V6-4.0	VG33E	LTH-91	LTH-300 A	--
FRONTIER	2011 - 2012	Crew Cab 4x2 y 4x4 / PRO-4X 4x2 y 4x4	V6-4.0	VQ40 24V DOHC	LTH-149	LTH-300 A	--
FRONTIER	2012 - 2013	LE / XE	L4-2.4	F.I. (KA24DEN) 16 V DOHC	LTH-91	--	--
FRONTIER	2013 - 2014	PRO-4X 4x2 y 4x4	V6-4.0	ZV-7 (VQ40) DOHC	--	LTH-300 A	--
FRONTIER	2015	DOBLE CABINA GRADO "S" / PRO-4X	V6-4.0	ZV-7 (VQ40) DOHC 261hp	LTH-149	LTH-300 A	--
HIKARI	1988	Turbo	L4-1.6	Carb. 1 Garg. Turbo	LTH-37	LTH-15 A	LTH-39 G
HIKARI	1988 - 1989	--	L4-1.6	Carb. 1 Garg.	LTH-37	LTH-15 A	LTH-39 G

N

NISSAN							
Submarca	Modelo	Versión	Motor	Tipo de Motor	Filtro Aceite	Filtro Aire	Filtro Gasolina
HIKARI	1989 - 1992	Turbo	L4-1.6	F.I. Turbo	LTH-37	LTH-15 A	LTH-39 G
HIKARI	1989 - 1992	--	L4-1.6	F.I.	LTH-37	LTH-15 A	LTH-39 G
ICHI VAN	1988 - 1989	--	L4-1.8	Carb.	LTH-3682	LTH-30 A	--
ICHI VAN	1990 - 1992	--	L4-1.8	F.I.	LTH-3682	LTH-30 A	--
ICHI VAN	1992 - 1994	--	L4-2.4	F.I.	LTH-3682	LTH-30 A	LTH-39 G
JUKE	2011 - 2012	--	L4-1.6	F. i. (MR16DDT) Turbocargado ID 16V (DOHC)	LTH-91	LTH-117 A	--
JUKE	2013	Advance y Exclusive CVT / Exclusive MT	L4-1.6	F. i. (MR16DDT) Turbocargado ID 16V (DOHC)	LTH-91	LTH-117 A	--
JUKE	2014 - 2015	Advance / Exclusive / Midnight	L4-1.6	16V DOHC (MR16DDT) Turbocargado DIG-T	LTH-91	LTH-117 A	--
JUKE	2016	Advance / Exclusive CVT NAVI '16	L4-1.6	MR16DDT - Turbocargado (DIG-T) 16 (DOHC) 188 hp	LTH-91	LTH-117 A	--
LUCINO	1996 - 2000	GSE	L4-1.6	F.I. (GA16)	LTH-37	LTH-15 A	--
LUCINO	1996 - 2000	GSR	L4-2.0	F.I. (SR20)	LTH-156	LTH-15 A	--
LUCINO	1997 - 1999		L4-2.0	F.I. (SR20)	LTH-156	LTH-15 A	--
LUCINO	2000 - 2001	GSR	L4-2.0	F.I. (SR20)	LTH-149	LTH-117 A	LTH-137 G
MARCH	2011	Advance TA y TM / Drive TM / Sense TA y TM / SR TA y TM	L4-1.6	F. I. (HR16DE)	LTH-91	LTH-116 A	--
MARCH	2012 - 2015	Advance TA y TM / Drive TM / Sense TA y TM / SR TA y TM	L4-1.6	F. I. (HR16DE)	LTH-91	LTH-160 A	--
MARCH	2016	Active / Advance / Avance Navi / Sense / SR Navi	L4-1.6	HR16DE ISMP 106 hp	LTH-91	--	--
MAXIMA	1996 - 1999	GLE1 / GL2 / GXE	V6-3.0	(VQ30DE) FI	LTH-149	LTH-15 A	LTH-63 G
MAXIMA	2000 - 2002	GLE / GXE / SE	V6-3.0	(VQ30DE) FI DOHC 24V	LTH-149	LTH-15 A	LTH-63 G
MAXIMA	2003 - 2005	GLE / GXE / SE	V6-3.5	(VQ35) FI	LTH-149	LTH-15 A	--
MAXIMA	2006 - 2009	SE Elite / SE Touring / SL / Sport / Tracking	V6-3.5	F.I. (VQ35 DE) DOHC 24V	LTH-91	LTH-15 A	--
MAXIMA	2010 - 2012	Sport	V6-3.5	F.I. (VQ35 DE) DOHC 24V	LTH-91	LTH-15 A	--
MAXIMA	2013	Exclusive / SR 3.5	V6-3.5	F.I. (VQ35 DE) DOHC 24V	LTH-91	LTH-15 A	--
MAXIMA	2014 - 2015	Exclusive / SR 3.5	V6-3.5	SMPFI (VQ35) DOHC 24V	LTH-91	LTH-15 A	--
MAXIMA	2016	Advance / Exclusive / SR CVT 3.5	V6-3.5	VQ35DE (CVTCS) 24V 300 hp	LTH-91	LTH-15 A	--
MICRA	2004 - 2008		L4-1.4	F. I. DOHC 16V	LTH-156		--
MURANO	2003	SE AWD / SL 2WD	V6-3.5	F.I. (DOHC) 24V (VQ35)	LTH-149	LTH-15 A	--
MURANO	2004 - 2009	SE AWD / SL 2WD	V6-3.5	F.I. (DOHC) 24V (VQ35)	LTH-91	LTH-15 A	--
MURANO	2010 - 2014	Exclusive CVT / AWD	V6-3.5	F.I. (DOHC) 24V (VQ35)	LTH-91	LTH-15 A	--
NINJA	1987 - 1988	Turbo	L4-1.6	FI (GA16) Turbo	LTH-3682	LTH-15 A	LTH-39 G
NINJA	1987 - 1988	--	L4-1.6	FI (GA16)	LTH-3682	LTH-15 A	LTH-39 G
NOTE	2014 - 2015	Advance / Sense / SR CVT	L4-1.6	DISMP 16V (HR16DE)	LTH-91	LTH-160 A	--
NOTE	2016	Advance CVT / Drive TM / Sense CVT y TM / SR CVT	L4-1.6	HR16DE ISMP 106 hp	LTH-91	LTH-160 A	--
NP 300	2011 - 2013	--	L4-2.4		LTH-149	LTH-294 A	--

Aplicaciones Automotrices

N

NISSAN							
Submarca	Modelo	Versión	Motor	Tipo de Motor	Filtro Aceite	Filtro Aire	Filtro Gasolina
NP 300	2011 - 2013	--	L4-2.5	DIESEL	LTH-200 CT	LTH-36 A	--
NP 300	2014 - 2015	--	L4-2.5	QR25 Gasolina 145 HP	LTH-149	LTH-294 A	--
NP 300	2014 - 2015	--	L4-2.5	YD25 DIESEL	LTH-200 CT	LTH-36 A	LTH-303 G / LTH-272 G
NP 300	2016	--	L4-2.5	QR25	LTH-149	LTH-294 A	--
NP 300	2016	--	L4-2.5	YD25 DIESEL	LTH-200 CT	LTH-36 A	LTH-303 G *
NV 2500	2012	NV2500 V6 Toldo estándar TA NV2500 V6 Toldo alto TA	V6-4.0	ZV7 (VQ40DE) DOHC	LTH-149	LTH-300 A	--
NV 2500	2012	NV2500 V8 Toldo estándar TA NV2500 V8 Toldo alto TA	V8-5.6	ZH-2 (VK56DE) DOHC	LTH-149	LTH-300 A	--
NV 2500	2013 - 2014	NV2500 V6 Toldo estándar TA NV2500 V6 Toldo alto TA	V6-4.0	ZV7 (VQ40DE) DOHC	LTH-149	LTH-300 A	--
NV 2500	2013 - 2014	NV2500 V8 Toldo estándar TA NV2500 V8 Toldo alto TA	V8-5.6	ZH-2 (VK56DE) DOHC	LTH-149	LTH-300 A	--
NV 2500	2015	V6 Ambulancia y pasajeros Toldo Alto	V6-4.0	ISMP 261hp	--	LTH-300 A	--
NV 350 URVAN	2015 - 2016	12 y 15 Pasajeros / Panel Amplia y Regular	L4-2.5	QR25 Gasolina 145 HP	LTH-149	LTH-16 A	--
PATHFINDER	1997 - 1999	LE y SE 4x2 y 4x4 / XE 4x2	V6-3.3	F.I.	LTH-149	LTH-15 A	LTH-63 G
PATHFINDER	2000	LE 4x2 y 4x4 / XE 4x2	V6-3.3	F.I. (VG33E)	LTH-149	LTH-15 A	LTH-63 G
PATHFINDER	2001 - 2004	LE 4x2 y 4x4 / XE 4x2	V6-3.5	F.I. (DOHC) 24V VQ35DE	LTH-149	LTH-15 A	LTH-63 G
PATHFINDER	2004 - 2009	ARMADA 4x2 y 4x4 / LE / SE / SE Off Road	V8-5.6	VK56DE (DOHC)	LTH-149	LTH-300 A	--
PATHFINDER	2005 - 2009	SE 4x2 / LE 4x4	V6-4.0	F.I. (VQ40DE) 24 V CVTCS	LTH-149	LTH-300 A	--
PATHFINDER	2010	ARMADA 4x2 y 4x4 / LE / SE / SE Off Road	V8-5.6	VK56DE (DOHC)	LTH-91	LTH-300 A	--
PATHFINDER	2011	ARMADA 4x2 y 4x4 / LE / SE / SE Off Road	V8-5.6	VK56DE (DOHC)	LTH-149	LTH-300 A	--
PATHFINDER	2012	Advance / Exclusive / Sense	V6-4.0	VQ40 24V DOHC (CVTCS)	LTH-149	LTH-300 A	--
PATHFINDER	2013 - 2015	Advance / Exclusive / Esclusiva 4WD / Sense	V6-3.5	VQ35DE 24 (DOHC) (C-VTC)	LTH-91	LTH-15 A	--
PATHFINDER	2015	NP Advance / NP Exclusive / NP Exclusive 4WD / NP Sense	V6-3.5	VQ35DE 24V (DOHC) (CVTC-S) 260 hp	LTH-91	LTH-15 A	--
PICK-UP	1967 - 1992	Batea / Chasis / Estacas	L4-1.6	--	LTH-38	LTH-3 A	--
PICK-UP	1996 - 1998	Típica / Batea Larga / King Cab	L4-2.4	F.I. (KA24E)	LTH-37	LTH-294 A	LTH-94 G
PICK-UP	1999 - 2000	Chasis / Batea / King Cab / Estacas	L4-2.4	F.I. (KA24E)	LTH-37 / LTH-3682	LTH-294 A	LTH-137 G
PICK-UP	2001 - 2004	Batea / Chasis / King Cab / Estacas	L4-2.4	F.I. (KA24E) 12V	LTH-156	LTH-294 A	LTH-137 G
PICK-UP	2005	Chasis / Batea / King Cab / Estacas	L4-2.4	F.I. (KA24DE) 16V	LTH-156	LTH-294 A	LTH-137 G

N

NISSAN							
Submarca	Modelo	Versión	Motor	Tipo de Motor	Filtro Aceite	Filtro Aire	Filtro Gasolina
PICK-UP	2005 - 2009	NP-300 Chasis / Batea / Doble Cabina / Estacas	L4-2.4	F.I. (KA24DEN) DOHC Gasolina Aspiración Normal	LTH-149	LTH-294 A	LTH-137 G
PICK-UP	2005	TITAN Crewcab 4x2 y 4x4 / Kingcab 4x2 y 4x4	V8-5.6	VK56DE (DOHC)	LTH-149	--	--
PICK-UP	2007 - 2012	NP-300 Chasis / Batea / Doble Cabina / Estacas	L4-2.5	F.I. (YD25DDTi) DOHC Turbo inter-cooled Diesel	LTH-200 CT	LTH-36 A	LTH-303 G
PICK-UP	2008 - 2012	CABSTAR Estándar y Extendido	L4-2.5	F.I. (YD25DDTi) DOHC Turbo inter-cooled Diesel	LTH-200 CT	LTH-36 A	LTH-303 G
PICK-UP	2010 - 2013	NP-300 Chasis / Batea / Doble Cabina / Estacas	L4-2.4	F.I. (KA24DEN) DOHC Gasolina Aspiración Normal	LTH-149	LTH-294 A	--
PICK-UP	2013	Chasis / Doble Cabina / Batea 4x2 y 4x4	L4-2.5	F.I. (YD25DDTi) DOHC Turbo inter-cooled Diesel	LTH-200 CT	LTH-36 A	LTH-303 G
PICK-UP	2014	NP-300 Batea / Chasis / Doble Cabina / Estacas	L4-2.4	IEMP 16V DOHC (KA24DE)	LTH-149	LTH-294 A	--
PICK-UP	2014	NP-300 Chasis / Batea / Doble Cabina / Estacas	L4-2.5	DIESEL YD25ETI	LTH-200 CT	LTH-36 A	LTH-303 G
PLATINA	2002 - 2010	A / K / K Plus / Q	L4-1.6	F I (DOHC) 16 V K4M	LTH-291	LTH-5724 A	LTH-190 G
PLATINA	2005 - 2006	2 LITROS	L4-2.0	F4RF I (DOHC) 16 V	LTH-291	LTH-5724 A	LTH-190 G
QUEST	1997	GLE / GXE / XE	V6-3.0	F.I.	LTH-3682		LTH-94 G
QUEST	1998 - 1999	GLE / GXE / XE	V6-3.0	F.I.	LTH-3682	LTH-118 A	LTH-94 G
QUEST	2000 - 2004	GLE / GXE	V6-3.3	F.I.	LTH-149	LTH-15 A	LTH-63 G
QUEST	2005 - 2011	3.5 / 3.5 S / 3.5 SE / 3.5 SL	V6-3.5	F.I. (DOHC) 24V (VQ35)	LTH-91	LTH-15 A	--
ROGUE	2008 - 2009	SL 2WD / AWD	L4-2.5	16V DOHC (QR25DE)	LTH-91	LTH-117 A	--
ROGUE	2010 - 2012	SL 2WD / AWD	L4-2.5	16V DOHC (QR25DE)	LTH-91	LTH-117 A	--
ROGUE	2013	Sense / Advance / Exclusive	L4-2.5	16V DOHC (QR25DE)	LTH-91	LTH-117 A	--
SAKURA	1983 - 1986	Todos	L4-1.8	Carb. 2G	LTH-3682	LTH-50 A	LTH-45 G
SAMURAI	1984 - 1989	Todos	L4-1.8	Carb. 2G Turbo	LTH-3682	LTH-3 A	LTH-45 G
SENTRA	1996 - 2000	2000 GSS	L4-2.0	F.I.	LTH-156	LTH-15 A	LTH-63 G
SENTRA	1996 - 2008	GST / GSX	L4-1.6	F.I.	LTH-37	LTH-117 A	LTH-63 G
SENTRA	2002 - 2003	GXE L1 / L2 / SE / XE	L4-1.8	F.I. (QG18DE)	LTH-149	LTH-15 A	LTH-271 G
SENTRA	2002	SE L1 / L2	L4-2.0	F.I. (SR20DE)	LTH-149	LTH-15 A	LTH-63 G
SENTRA	2003	GXE Sport Std.	L4-1.8	F.I. (QG18DE)	LTH-149	LTH-15 A	LTH-271 G
SENTRA	2003 - 2006	SE-R	L4-2.5	F.I. (QR25DE)	LTH-149	LTH-15 A	LTH-137 G
SENTRA	2004 - 2005	GXE L1 / L2 / GXE Sport / XE	L4-1.8	F.I. (QG18DE)	LTH-149	LTH-15 A	LTH-137 G
SENTRA	2004	LE-2.5	L4-2.5	F.I. (QR25DE)	LTH-149	LTH-15 A	LTH-137 G
SENTRA	2007 - 2012	Custom / Elite / Emotion / SR	L4-2.0	F.I. (MR20DE) 16V DOHC	LTH-91	LTH-1529 A	--
SENTRA	2007 - 2011	SE-R	L4-2.5	F.I. (QR25DE)	LTH-91	LTH-117 A	--
SENTRA	2012	SE-R Spec V	L4-2.5	F.I. (TR25)	LTH-91	LTH-117 A	--
SENTRA	2013	SR	L4-1.8	MR18DE 16V (DOHC)	LTH-91	LTH-117 A	--

NISSAN							
Submarca	Modelo	Versión	Motor	Tipo de Motor	Filtro Aceite	Filtro Aire	Filtro Gasolina
SENTRA	2013 - 2015	Advance / Exclusive / Sense	L4-1.8	MR18DE 16V (DOHC)	LTH-91	LTH-117 A	--
SENTRA	2014 - 2015	SR NAVI	L4-1.8	16V DOHC IESMP CVTCS (MRA8DE)	LTH-91	LTH-117 A	--
SENTRA	2016	Advance / Sense / MT / CVT	L4-1.8	MRA8DE (CVTCS) 16 (DOHC) 128hp	LTH-91	LTH-117 A	--
TIIDA	2007 - 2012	HB Emotion / SE	L4-1.8	F.I. (MR18DE)	LTH-91	LTH-116 A	--
TIIDA	2007 - 2012	SEDAN Confort / Custom	L4-1.8	F.I. (MR18DE)	LTH-91	LTH-116 A	--
TIIDA	2013	SEDAN Advance / Sense TA / TM	L4-1.8	F.I. (MR18DE)	LTH-91	LTH-116 A	--
TIIDA	2014 - 2015	SEDAN Advance / Sense	L4-1.8	MR18DE	LTH-91	LTH-116 A	--
TIIDA	2014 - 2015	SEDAN Drive TM AC	L4-1.8	HR16DE	LTH-91	LTH-116 A	--
TIIDA	2016	SEDAN Advance / Sense / TA / TM	L4-1.8	MR18DE ISMP 125 hp	LTH-91	LTH-116 A	--
TIIDA	2016	SEDAN DRIVE TM AC 1.6 '16	L4-1.6	HR16DE ISMP 106 hp	LTH-91	LTH-116 A	--
TITAN	2004 - 2012	CREW CAB SE 4X2 / XE 4X2 / LE 4X4	V8-5.6	32V DOHC VK56DE (Endurance)	LTH-149	LTH-300 A	--
TITAN	2013	PRO-4X 4x4 / S 4x2 y 4x4 / SL TEXAS 4x4 / SV 4x2	V8-5.6	32V DOHC VK56DE (Endurance)	LTH-149	LTH-300 A	--
TITAN	2014 - 2015	CREW CAB PRO / S / SL TEXAS	V8-5.6	32V DOHC VK56DE (Endurance)	LTH-149	LTH-300 A	--
TITAN	2015	CREW CAB S 4x2 y 4x4 / SL Texas 4x4 / PRO-4X 4X4	V8-5.6	VK56DE (Endurance) 32 (DOHC) 317 hp	LTH-149	LTH-300 A	--
TSUBAME	1993 - 2000	GS / GST / GSX	L4-1.6	F.I. (GA16DE)	LTH-37	LTH-15 A	LTH-63 G
TSUBAME	2001 - 2004	GS / GST / GSX	L4-1.6	F.I. (GA16DE)	LTH-37	LTH-15 A	LTH-137 G
TSURU	1984 - 1989	TSURU I	L4-1.6	Carb. 2G	LTH-3682	LTH-3 A	LTH-45 G
TSURU	1990 - 1993	TSURU II	L4-1.6	F.I. (GA16DE)	LTH-37	LTH-6619 A	LTH-39 G
TSURU	1993 - 1998	GSR / GSR 2000	L4-2.0	F.I.	LTH-156	LTH-15 A	LTH-63 G
TSURU	1994 - 1996	Tipico 2p / Superlujo 4p	L4-1.6	F.I. (GA16DE)	LTH-37	LTH-117 A	LTH-63 G
TSURU	1996 - 1997	Austero 2 y 4p / GS 2p / GSI 4p	L4-1.6	F.I.	LTH-37	LTH-117 A	LTH-63 G / LTH-137 G
TSURU	1997 - 2000	GS I / GS II / GS II Plus	L4-1.6	F.I. (GA16DNE)	LTH-37	LTH-117 A	LTH-63 G
TSURU	2001 - 2004	GS I / GS II / GS II Plus	L4-1.6	F.I. (GA16DNE)	LTH-37	LTH-117 A	LTH-137 G
TSURU	2005 - 2008	GS I / GS I 1.5 / GS II	L4-1.6	F.I. (GA16DNE) 16V DOHC	LTH-3682	LTH-117 A	LTH-137 G
TSURU	2009 - 2013	GS I / GS I 1.5 / GS II	L4-1.6	F.I. (GA16DNE) 16V DOHC	LTH-156	LTH-117 A	LTH-137 G
TSURU	2014 - 2015	GS I MY / GS II MY	L4-1.6	F.I. (GA16DNE) 16V DOHC	LTH-156	LTH-117 A	LTH-137 G
TSURU	2016	GS I / GS II MY '16	L4-1.6	GA16DNE 16V (DOHC) 105 hp	LTH-156	LTH-117 A	LTH-137 G
URVAN	2000 - 2004	9 y 15 pasajeros / DX / GL / Panel	L4-2.4	F.I. (KA24DE)	LTH-149	LTH-29 A	LTH-63 G
URVAN	2005 - 2007	Larga Toldo Alto y Normal para 9 pas y 15 pas	L4-2.4	F.I. (KA24DE)	LTH-149	LTH-29 A	LTH-270 G
URVAN	2008 - 2012	9 y 15 pasajeros con AC / Carga y Colectivo con Toldo Alto	L4-2.5	F.I. (QR25DE) 16V	LTH-149	LTH-16 A	--

N - O

NISSAN							
Submarca	Modelo	Versión	Motor	Tipo de Motor	Filtro Aceite	Filtro Aire	Filtro Gasolina
URVAN	2008 - 2012	Carga Larga y Carga con toldo alto	L4-3.0	F.I. (ZD30DDTI) Turbo Diesel c/ Intercooler 16V	LTH-2092 CT	LTH-16 A	--
URVAN	2008 - 2012	Ventanas Toldo Alto 15 pasajeros	L4-3.0	F.I. (ZD30DDTI) Turbo Diesel c/ Intercooler 16V	LTH-2092 CT	LTH-16 A	--
URVAN	2009	9 y 15 pasajeros AC / Colectivo con toldo alto	L4-3.0	F.I. (ZD30DDTI) Turbo Diesel c/ Intercooler 16V	LTH-2092 CT	LTH-16 A	--
URVAN	2009 - 2012	Carga Toldo Alto	L4-3.0	F.I. (ZD30DDTI) Turbo Diesel c/ Intercooler 16V	LTH-2092 CT	LTH-16 A	--
URVAN	2013	NV 350 9 y 15 pas AC / Carga TA / Colectivo TA	L4-2.5	F.I. (QR25) 16V	LTH-149	LTH-16 A	--
URVAN	2014 - 2015	--	L4-2.5	F.I. (QR25) 16V	LTH-149	LTH-16 A	--
VERSA	2007 - 2011	Advance / Exclusive / Sense	L4-1.6	F.I. (HR16DE)	LTH-91	LTH-116 A	--
VERSA	2007 - 2012	--	L4-1.8	--	LTH-91	LTH-116 A	--
VERSA	2012 - 2015	Advance / Exclusive / Sense	L4-1.6	F.I. (HR16DE)	LTH-91	LTH-160 A	--
VERSA	2016	Advance / Sense / MT / TA	L4-1.6	HR16DE ISMP 106 hp	LTH-91	LTH-160 A	--
X-TERRA	2000 - 2004	XE 4x2 Std	L4-2.4	F.I. (KA24DE) 16V DOHC	LTH-149	LTH-294 A	LTH-63 G
X-TERRA	2000 - 2004	XE 4x2 TA / 4x4 TM y TA	V6-3.3	F.I. (VG33E) 12V SOHC	LTH-149	LTH-15 A	LTH-63 G
X-TERRA	2005 - 2011	S 4x2 / SE 4x4 / Off Road 4x4	V6-4.0	F.I. (VQ40) 24V DOHC	LTH-149	LTH-300 A	--
X-TERRA	2010	S 4x2 / SE 4x4 / Off Road 4x4	V6-4.0	F.I. (VQ40) 24V DOHC	LTH-91	LTH-300 A	--
X-TRAIL	2002 - 2004	Comfort LE / Lujo SLX	L4-2.5	F.I. (QR25DE) 16V DOHC	LTH-149	LTH-15 A	--
X-TRAIL	2005 - 2006	Comfort LE / Lujo SLX	L4-2.5	F.I. (QR25DE) 16V DOHC	LTH-149	LTH-15 A	--
X-TRAIL	2007 - 2009	LE / SLX / 4WD	L4-2.5	F.I. (QR25DE) 16V DOHC	LTH-149	LTH-15 A	--
X-TRAIL	2010	Advance / Exclusive / Sense	L4-2.5	F.I. (QR25DE) 16V DOHC NDIS	LTH-149	LTH-15 A	--
X-TRAIL	2011 - 2013	Advance / Exclusive / Sense	L4-2.5	F.I. (QR25DE) 16V DOHC NDIS	LTH-149	LTH-15 A	--
X-TRAIL	2013	Blue Edition	L4-2.5	F.I. (QR25DE) 16V DOHC NDIS	LTH-149	LTH-15 A	--
X-TRAIL	2014	Advance / Exclusive / Sense	L4-2.5	F.I. (QR25DE) 16V DOHC NDIS	LTH-149	LTH-117 A	--
X-TRAIL	2015	Advance / Exclusive / Sense 2 Y 3	L4-2.5	16V DOHC (QR25DE)	LTH-91	LTH-117 A	--
X-TRAIL	2016	Advance / Exclusive / Sense Row' 16	L4-2.5	QR25DE 16 (DOHC) 170 hp	LTH-91	LTH-117 A	--
OLDSMOBILE							
SILHOUETTE	1994 - 1995	--	V6-3.8	(VIN L) FI	LTH-46	LTH-3916 A	--
SILHOUETTE	1996 - 1999	Custom / Deluxe / Superdeluxe	V8-5.7	(VIN R) FI	LTH-205	--	LTH-46 G
PEUGEOT							
206	1998 - 2005	206 XR / XS 1.4	L4-1.4	F.I.	LTH-662	LTH-1206 A	LTH-190 G
206	2000 - 2005	206 XR	L4-1.6	F.I.	LTH-141 CT	LTH-1206 A	LTH-190 G

Aplicaciones Automotrices

O-P

PEUGEOT							
Submarca	Modelo	Versión	Motor	Tipo de Motor	Filtro Aceite	Filtro Aire	Filtro Gasolina
206	2002 - 2005	206 1.6 std, 206 1.6 CC	L4-1.6	F.I.	--	LTH-1406 A	LTH-190 G
206	2004 - 2007	CC / Moonlight / XR Presence / XS / XT	L4-1.6	F.I.	LTH-341 CT	LTH-1406 A	LTH-190 G
207	2006 - 2007	Compact 3 y 5 puertas	L4-1.4	F.I.	--	LTH-1206 A	--
207	2008 - 2010	CC y 5 Puertas	L4-1.6	F.I.	LTH-341 CT	--	LTH-190 G
207	2011 - 2013	CC y 5 Puertas	L4-1.6	F.I.	LTH-341 CT	--	LTH-190 G
208	2006 - 2007	Compact 3 y 5 puertas	L4-1.6	F.I.	--	LTH-1206 A	--
208	2016	5 PUERTAS Gasolina	L4-1.6	Gasolina 120 hp	LTH-341 CT	--	--
208	2016	GT	L4-1.6	Gasolina 200 hp	LTH-341 CT	--	--
301	2016	BERLINE	L4-1.6	Gasolina VTI BVM5/BVA4 115 hp	LTH-341 CT	--	LTH-190 G
306	1998	SR	L4-1.6	F.I.	--	--	LTH-190 G
306	1998 - 2003	306 1.8 aut	L4-1.8	F.I.	--	LTH-1306 A	LTH-190 G
306	2002 - 2003	306 2.0 AUT	L4-2.0	F.I. (DOHC) 24V	--	--	LTH-190 G
307	2003 - 2004	SW / XR / XS / XT	L4-2.0	F.I. (DOHC) 24V	--	--	LTH-190 G
307	2005 - 2009	SW / XR / XS / XT	L4-2.0	F.I. (DOHC) 24V	--	LTH-44 AX	LTH-190 G
308	2009 - 2011		L4-1.6	F.I.	LTH-341 CT	--	--
308	2014	CC	L4-1.6	Turbo High Pressure 163 hp	LTH-341 CT	--	--
308	2016	Allure / Bussines	L4-1.6	Gasolina 115 hp	LTH-341 CT	--	--
308	2016	Feline	L4-1.6	Gasolina 150 hp	LTH-341 CT	--	--
308	2016	GT	L4-1.6	Gasolina 205 hp	LTH-341 CT	--	--
405	1998 - 1999	2.0 / SR / SRI	L4-2.0	F.I.	--	--	LTH-190 G
406	2000 - 2001	406 Piel	V6-3.0	F.I.	--	--	LTH-190 G
406	2000 - 2001	406 TELA	L4-2.0	F.I. (DOHC) 24V	--	--	LTH-190 G
406	2002 - 2003	406 Piel	V6-3.0	F.I.	--	--	LTH-190 G
406	2002 - 2005	406 TELA / ST / Amabiance	L4-2.0	F.I. (DOHC) 24V	--	--	LTH-190 G
406	2004	ST	L4-2.0	F.I.	--	--	LTH-190 G
406	2004 - 2005	SV Ambiance / Coupe 3.0	V6-3.0	F.I.	--	--	LTH-190 G
407	2006 - 2007	Coupe / Sedan	V6-3.0	F.I.	LTH-662	--	LTH-190 G
508	2016	Berline / Féline	L4-1.6	Turbo High Pressure 156 hp	LTH-341 CT	--	--
607	2002 - 2007	607 SV 3.0 AUT / SV Pack Auto	V6-3.0	F.I.	--	--	LTH-190 G
3008	2010 - 2011	--	L4-1.6	F.I.	LTH-341 CT	--	--
EXPERT	2008 - 2009	--	L4-2.0	HDI DIESEL	--	--	LTH-305 G
MANAGER	2009	--	L4-3.0	HDI DIESEL	LTH-141 CT	LTH-44 AT	LTH-280 G
MANAGER	2016	FURGON	L4-2.2	2198 cc Turbo Diesel 130 hp	LTH-341 CT	--	--
PARTNER	2004	Furgon / Furgon PLC / Pack Furgon	L4-1.6	F.I.	--	--	LTH-190 G
PARTNER	2005 - 2011	Base PLC / Pack	L4-1.6	F.I.	LTH-141 CT	--	LTH-190 G
PARTNER	2006 - 2010	Grand Raid	L4-1.6	F.I.	LTH-141 CT	LTH-9315 A	LTH-190 G
PARTNER	2009 - 2010	Diesel	L4-1.6	HDI DIESEL	LTH-115 CT	LTH-44 AP	--

P

PEUGEOT							
Submarca	Modelo	Versión	Motor	Tipo de Motor	Filtro Aceite	Filtro Aire	Filtro Gasolina
PARTNER	2011 - 2012	Grand Raid	L4-1.6	F.I.	LTH-141 CT	--	LTH-190 G
PARTNER	2016	Maxi / Partner	L4-1.6	Turbo Diesel DV6DTE M 90 hp	LTH-3751 CT	--	LTH-190 G
PARTNER	2016	Tepee 5 pasajeros / Outdoor 7 pasajeros	L4-1.6	HDI Turbo Diesel 90 hp	LTH-3751 CT	--	LTH-190 G
RCZ	2012	--	L4-1.6	F.I. Turbo High Pressure 200hp	LTH-341 CT	--	LTH-190 G
RCZ	2015	--	L4-1.6	Gasolina 200 hp	LTH-341 CT	--	--
RCZ	2016	R	L4-1.6	Gasolina 270 hp	LTH-341 CT	--	--
PONTIAC							
AZTEC	2001 - 2005	--	V6-3.4	F.I.	LTH-46	LTH-164 A	LTH-290 G
BONNEVILLE	1994 - 2005	SE	V6-3.8	F.I. (VINK) Series II	LTH-46	--	LTH-66 G
BONNEVILLE	1994 - 1998	SSE	V6-3.8	F.I. (VINK) Series II	LTH-46	--	LTH-66 G
BONNEVILLE	1995 - 2005	SSEi	V6-3.8	F.I. (VIN I) Series II SC	LTH-46	--	LTH-66 G
FIREBIRD	1996 - 1999	--	V8-5.7	(VIN P) FI	LTH-44	LTH-165 A	LTH-66 G
G2	2005	MATIZ	L4-1.0	MPFI	LTH-157	--	LTH-419 G
G2	2006 - 2010	MATIZ	L4-1.0	MPFI	LTH-157	LTH-323 A	LTH-419 G
G3	2007 - 2010	--	L4-1.6	F.I.	LTH-46	LTH-9902 A	LTH-247 G
G4	2005 - 2006	D / E / F	L4-2.2	ECOTEC DOHC 16V	LTH-46	LTH-2956 A	LTH-64 G
G5	2007 - 2009	--	L4-2.2	F.I.	LTH-49 CT	LTH-2956 A	--
G5	2007 - 2009	--	L4-2.4	F.I.	LTH-49 CT	LTH-2956 A	--
G5	2010	--	L4-2.2	F.I.	LTH-49 CT	--	--
G6	1999 - 2004	GT / SE	V6-3.4	F.I. (VINE)	LTH-46	LTH-279 A	LTH-66 G
G6	2005 - 2006	F / G	V6-3.5	SPFI OHV	LTH-46	--	--
G6	2006 - 2010	--	L4-2.4	F.I.	--	LTH-9948 A	--
G6	2007 - 2010	--	V6-3.6	F.I.	LTH-406	LTH-367 A	--
GRAND AM	1994 - 1998	--	V6-3.1	F.I.	LTH-46	LTH-233 A	LTH-66 G
GRAND AM	1997 - 1998	GTP / GTP Super-cargado	V6-3.8	F.I. (VIN 1) SC	LTH-46	LTH-164 A	LTH-66 G
GRAND PRIX	1965 - 1975	Sedan	L6-3.8	Carb. 1G	LTH-3 / LTH-13	LTH-50 A	LTH-5 G
GRAND PRIX	1997 - 2000	GT / SE	V6-3.8	F.I. (VINK)	LTH-46	LTH-233 A	LTH-66 G
GRAND PRIX	1999 - 2000	GTP Supercargado	V6-3.8	F.I. (VIN 1) SC	LTH-46	--	LTH-66 G
GRAND PRIX	2000	GT	V6-3.8	F.I. (VINK)	LTH-46	--	LTH-66 G
MONTANA	2005 - 2009	--	V6-3.9	SFI	--	LTH-164 A	--
SOLSTICE	2006 - 2010	--	L4-2.4	F.I.	LTH-49 CT	--	--
SOLSTICE	2007 - 2010	--	L4-2.0	F.I.	LTH-49 CT	--	--
SUNFIRE	1995 - 2002	Coupe 2p	L4-2.4	F.I. 16 V DOHC	LTH-44	LTH-3916 A	--
SUNFIRE	1995 - 2005	Coupe 2p	L4-2.2	F.I.	LTH-49 CT	LTH-3916 A	LTH-66 G
TORRENT	2005	SUV	V6-3.6	F.I.	LTH-406	--	--
TORRENT	2006	SUV	V6-3.4	F.I.	LTH-46	LTH-367 A	--
TORRENT	2007	SUV	V6-3.4	F.I.	LTH-46	LTH-367 A	LTH-582 G
TORRENT	2008 - 2009	SUV	V6-3.4	F.I.	LTH-46	LTH-367 A	--
TORRENT	2009	SUV	V6-3.6	F.I.	LTH-406	LTH-367 A	--
TRANS AM	1994 - 1996	Coupe 2p	V8-5.7	F.I.	LTH-3	LTH-165 A	LTH-66 G
TRANSPORT	1992 - 1994	VAN	V6-3.1	F.I.	LTH-3980	LTH-3588 A	--

Aplicaciones Automotrices

P-R

PONTIAC							
Submarca	Modelo	Versión	Motor	Tipo de Motor	Filtro Aceite	Filtro Aire	Filtro Gasolina
TRANSPORT	1992 - 1995	VAN	V6-3.8	F.I.	LTH-46	LTH-3916 A	--
TRANSPORT	1995	VAN	V6-3.1	F.I.	LTH-46	LTH-3916 A	--
TRANSPORT	1996 - 1997	VAN	V6-3.4	F.I.	LTH-46	LTH-3916 A	--
TRANSPORT	1997 - 1999	VAN	V6-3.4	F.I.	LTH-46	LTH-164 A	LTH-290 G
RAM							
RAM 1500	2015 - 2016	SLT 1500 Trabajo 3.6L V6 AT 4x2 y 4x4	V6-3.6	24V VVT 305 hp	--	LTH-2404 A	--
RAM 2500	2015 - 2016	SLT 2500 Trabajo 5.7L V8 AT 4x2 y 4x4	V8-5.7	HEMI® MDS VVT 395 hp	LTH-406	LTH-2404 A	--
RAM 2500 HD	2015 - 2016	Laramie HD 4x4 / SLT Crew Cab 4x4	V8-5.7	HEMI® MDS VVT 383 hp	LTH-406	LTH-2404 A	--
RAM HEMI SPORT	2016	4x2 5.7L V8 / 4x4 5.7L V8 / Crew Cab 4x4	V8-5.7	HEMI® MDS VVT 395 hp	LTH-406	LTH-2404 A	--
RAM LARAMIE	2015 - 2016	ATX 4x4	V8-5.7	HEMI® MDS VVT 395 hp	LTH-406	LTH-2404 A	--
RAM LIMITED	2016	4x4 V8	V8-5.7	HEMI® MDS VVT 395 hp	LTH-406	LTH-2404 A	--
RAM R/T	2015 - 2016	REGULAR CAB R/T	V8-5.7	HEMI® MDS VVT 395 hp	LTH-406	LTH-2404 A	--
RAM ST 1500	2015 - 2016	ST 1500 Regular Cab 3.6L V6 AT 4X2 / 1500 Regular Cab 4x4	V6-3.6	24V VVT 305 hp	--	LTH-2404 A	--
RAMBLER							
AMERICAN	1964 - 1979	--	L6-4.2	Carb. CID 1G (A)	LTH-20	LTH-77 A	LTH-3 G
AMX	1974 - 1976	Borougham	L6-3.8	Carb. CID 1G (E)	LTH-20	LTH-77 A	LTH-3 G
CLASSIC	1961 - 1976	--	L6-3.8	Carb. CID 1G (E)	LTH-20	LTH-77 A	LTH-3 G
GREMLIN	1970 - 1979	--	L6-4.2	Carb. CID 1G (A)	LTH-20	LTH-77 A	LTH-3 G
JAVELIN	1974 - 1979	--	L6-3.8	Carb. CID 1G (E)	LTH-20	LTH-77 A	LTH-3 G
JEEP	1974 - 1984	--	L6-4.2	Carb. CID 1G	LTH-20	LTH-77 A	LTH-3 G
LERMA	1980 - 1983	--	L6-4.2	Carb. CID 1G (A)	LTH-20	LTH-77 A	LTH-3 G
PACER	1974 - 1979	--	L6-4.2	Carb. CID 1G (A)	LTH-20	LTH-77 A	LTH-3 G
RALLY	1964 - 1986	--	L6-4.2	Carb. CID 1G (A)	LTH-20	LTH-77 A	LTH-3 G
RENAULT							
ALLIANCE	1984 - 1986	--	L4-1.4	Carb. 1 Garg.	--	--	LTH-4 G
CLIO	2002 - 2004	1.6 Authentique / Expression / MTV	L4-1.6	F I (DOHC) 16 V	LTH-291	LTH-5724 A	LTH-190 G
CLIO	2002 - 2007	2.0 SPORT	L4-2.0	F I (DOHC) 16 V	LTH-291	LTH-5724 A	LTH-190 G
CLIO	2005 - 2007	1.6 Authentique / Campus / Expression / Initiale / MP3	L4-1.6	K4M F I (DOHC) 16 V	LTH-291	LTH-5724 A	LTH-190 G
CLIO	2005	TEAMRS	L4-1.6	F4R F I (DOHC) 16 V	LTH-291	LTH-5724 A	LTH-190 G
CLIO RS	2016	200 EDC	L4-1.6	IDG DOHC 16V Turbo 200 hp	LTH-91	--	LTH-190 G
DOMAINE	1960 - 1962	--	L4-1.3	Carb. 1 Garg.	LTH-58	--	LTH-4 G
DUSTER	2013 - 2015	Dynamique / Expres- sion	L4-2.0	F4R F I (DOHC) 16 V	LTH-291	LTH-5724 A	LTH-190 G
DUSTER	2016	Dynamique / Expres- sion	L4-2.0	F4R IMP DOHC 16V 133 hp	LTH-291	LTH-5724 A	LTH-190 G

R

RENAULT							
Submarca	Modelo	Versión	Motor	Tipo de Motor	Filtro Aceite	Filtro Aire	Filtro Gasolina
ENCORE	1985 - 1986	Encore	L4-1.7	Carb. 1 Garg.	--	--	LTH-4 G
ESTAFFETTE	1964 - 1972	--	L4-1.3	Carb. 1 Garg.	--	--	LTH-4 G
EUROCLIO	2007 - 2009	--	L4-1.6	--	--	LTH-8200 A	--
FLUENCE	2011 - 2015	--	L4-2.0	F.I. 16 V DOHC	LTH-91	LTH-10651 A	--
FLUENCE	2016	Authentique / Dynamique / Expression / Privilege	L4-2.0	DOHC 16V 140 hp	LTH-91	LTH-10651 A	LTH-190 G
KANGOO	2004 - 2009	Express / Express Pack	L4-1.6	F I (DOHC) 16 V K4M	LTH-291	LTH-5724 A	LTH-190 G
KANGOO	2016	Express AC	L4-1.6	DOHC 16V IMP 110 hp	LTH-291	LTH-5724 A	LTH-190 G
KOLEOS	2009 - 2010	--	L4-2.5	--	LTH-91	LTH-117 A	--
KOLEOS	2016	Bose / Dynamique / Expression / Privilege	L4-2.5	TR25 IMP 16V 170 hp	LTH-91	LTH-117 A	--
LAGUNA	2002 - 2006	Grand Tour / Sedan	V6-3.0	F.I. (DOHC) 24 V	LTH-291	--	LTH-190 G
LOGAN	2016	Authentique / Dynamique / Expression	L4-1.6	K4M IMP 1598 105 hp	LTH-291	LTH-5724 A	LTH-190 G
MÉGANE	2001 - 2004	Authentique / Expression / Fairway	L4-2.0	F I (DOHC) 16 V	LTH-291	LTH-5724 A	LTH-190 G
MÉGANE II	2004 - 2009	Coupe - Cabriolet / Sedan	L4-2.0	F.I. (DOHC) 16V	LTH-291	LTH-5724 A	LTH-190 G
MÉGANE II	2004	EXPRESSION	L4-2.0	F.I. (DOHC) 16V	LTH-291	LTH-5724 A	LTH-190 G
MÉGANE II	2004 - 2010	Hatchback	L4-2.0	F.I. (DOHC) 16V	LTH-291	LTH-5724 A	LTH-190 G
MÉGANE II	2005 - 2009	3 Y 5 Puertas	L4-2.0	F.I. (DOHC) 16V	LTH-291	LTH-5724 A	LTH-190 G
MÉGANE II	2007 - 2009	SEDAN	L4-1.6	K4M F I (DOHC) 16 V	LTH-291	LTH-5724 A	LTH-190 G
MÉGANE II	2010	3 Y 5 Puertas / Coupe - Cabriolet / Sedan	L4-2.0	F.I. (DOHC) 16V	LTH-291	LTH-5724 A	LTH-190 G
R-10	1963 - 1973	--	L4-1.3	Carb. 1 Garg.	LTH-58	LTH-71 A	LTH-4 G
R-12	1972 - 1981	TL / TS	L4-1.3	Carb. 1 Garg.	--	--	LTH-4 G
R-12	1980 - 1981	Routier	L4-1.3	Carb. 1 Garg.	--	--	LTH-4 G
R-12	1982 - 1984	Routier / TS	L4-1.6	Carb. 1 Garg.	--	--	LTH-4 G
R-18	1980 - 1984	TL / TX	L4-1.6	Carb. 1 Garg.	--	--	LTH-4 G
R-18	1984 - 1986	2 LITROS	L4-2.0	Carb. 1 Garg.	--	--	LTH-4 G
R-4	1970 - 1976	F / L	L4-1.3	Carb. 1 Garg.	--	--	LTH-4 G
R-5	1975 - 1984	MIRAGE / S / TL / TX / L	L4-1.4	Carb. 1 Garg.	--	--	LTH-4 G
R-8	1963 - 1973	--	L4-1.3	Carb. 1 Garg.	LTH-58	LTH-71 A	LTH-4 G
SANDERO	2010 - 2012	Dynamique / Expression	L4-1.6	F.I. K4M 16 V DOHC	LTH-291	--	LTH-190 G
SANDERO	2016	Dynamique / Expression	L4-1.6	K4M DOHC IMP 1598 110 hp	LTH-291	LTH-4616 A	LTH-190 G
SCALA	2011 - 2012	Dynamique / Expression	L4-1.6	F.I. QG16 16 V DOHC	LTH-91	--	--
SCÉNIC	2001 - 2005	Authentique / Expression	L4-2.0	F I (DOHC) 16 V	LTH-291	LTH-5724 A	LTH-190 G
SCÉNIC II	2005 - 2006	Authentique / Expression	L4-2.0	F I (DOHC) 16 V F4R	LTH-291	LTH-5724 A	LTH-190 G
STEPWAY	2012	Authentique / Expression	L4-2.0	F.I. K4M 16 V DOHC	LTH-291	--	LTH-190 G

RENAULT							
Submarca	Modelo	Versión	Motor	Tipo de Motor	Filtro Aceite	Filtro Aire	Filtro Gasolina
STEPWAY	2016	Dynamique / Expression	L4-1.6	DOHC IMP 105 hp	LTH-291	LTH-4616 A	--
TRAFFIC	2007 - 2008	Diesel	L4-1.9	DIESEL	LTH-291	LTH-4319 A	--
TRAFFIC	2007 - 2009	Diesel	L4-1.9	DIESEL	--	LTH-4319 A	--
SAAB							
SAAB 9-5	2004 - 2009	Sedan Aero 1SS	L4-2.3	Turbo Alto rendimiento	LTH-58	--	--
SAAB 9-5	2004 - 2009	Sedan Arc 1SA	L4-2.3	Turbo	LTH-58	--	--
SEAT							
ALHAMBRA	2002 - 2007	Stella	L4-1.8	FI (DOHC 20V)	LTH-28	LTH-731 A	LTH-102 G
ALHAMBRA	2002 - 2007	--	V6-2.8	F.I.	--	LTH-731 A	--
ALTEA	2005 - 2007	2.0 FSI	L4-2.0	2.0 FSI DOHC 16V	--	LTH-VW625 A	--
ALTEA	2010	--	L4-1.4	--	LTH-428	--	--
CORDOBA	2001 - 2002	Stella	L4-1.6	F.I. (SOHC) 8V	LTH-28	LTH-VW212 A	LTH-168 G
CORDOBA	2003	Stella	L4-1.6	F.I. (SOHC) 8V	LTH-428	LTH-VW212 A	LTH-168 G
CORDOBA	2003 - 2009	Signo / Sport / Stylance	L4-2.0	F.I. (SOHC) 8V	LTH-28	LTH-601 A	--
CORDOBA	2004 - 2009	Blitz Tiptronic / Reference / Stella	L4-1.6	F.I. (SOHC) 8V	LTH-428	LTH-601 A	LTH-276 GS
IBIZA	2001 - 2002	Signo / Sport / Stella	L4-1.6	F.I. (SOHC) 8V	LTH-28	LTH-9620 A	LTH-168 G
IBIZA	2003 - 2009	Signo / Sport / Stella	L4-2.0	F.I. (SOHC) 8V	LTH-28	LTH-601 A	--
IBIZA	2004 - 2005	Stella	L4-1.6	F.I. (SOHC) 8V	LTH-28	--	--
IBIZA	2004 - 2005	Stella	L4-1.8	F.I. (SOHC) 8V	LTH-28	--	--
IBIZA	2005	FR	L4-1.8	F.I. (SOHC) 8V	--	LTH-601 A	LTH-168 G
IBIZA	2006 - 2007	FR	L4-1.8	F.I. (SOHC) 8V	--	LTH-601 A	LTH-168 G
IBIZA	2006 - 2009	Stella	L4-1.6	F.I. (SOHC) 8V	LTH-28	LTH-601 A	--
IBIZA	2009	Style	L4-2.0	F.I. (SOHC) 8V	LTH-28	LTH-601 A	--
IBIZA	2014 - 2015	SC	L4-1.6	MPI 16V	LTH-407	LTH-VW623 A	--
IBIZA	2014 - 2015	--	L4-2.0	TSI 115 HP	LTH-407	LTH-601 A	--
IBIZA 5D	2016	Blitz / Reference / Style	L4-1.6	IMP 110 hp	LTH-9706 CT	--	LTH-276 G
IBIZA SC	2016	Blitz / Reference / Style	L4-1.6	IMP 110 hp	LTH-9706 CT	--	LTH-276 G
LEON	2001 - 2005	Signo / Sport Turbo	L4-1.8	FI (DOHC 20V)	LTH-28	LTH-VW621 A	LTH-102 G
LEON	2001 - 2004	Stella	L4-1.8	FI (DOHC 20V)	LTH-28	LTH-VW621 A	LTH-102 G
LEON	2002 - 2004	Cupra R	L4-1.8	FI (DOHC 20V)	--	LTH-VW621 A	LTH-102 G
LEON	2007 - 2008	Cupra R	L4-2.0	FI Turbo ID	LTH-313 CT	LTH-VW617 A	LTH-10243 G
LEON	2007 - 2008	Cupra R	L4-2.0	FI Turbo ID	--	LTH-VW617 A	LTH-10243 G
LEON	2007 - 2008	Stylance 2.0 FSI	L4-2.0	FI Turbo ID	LTH-313 CT	LTH-VW625 A	--
LEON	2007 - 2008	Stylance 2.0 FSI	L4-2.0	FI Turbo ID	--	LTH-VW625 A	--
LEON	2008	--	L4-1.4	TSI	LTH-9706 CT	LTH-VW617 A	--
LEON	2009	--	L4-1.4	TSI	LTH-9706 CT	--	--
LEON	2010	--	L4-1.4	TSI	LTH-428	--	--
LEON	2014 - 2015	CUPRA	L4-2.0	TSI 265 HP DSG	LTH-313 CT	LTH-VW617 A	--

S

SEAT							
Submarca	Modelo	Versión	Motor	Tipo de Motor	Filtro Aceite	Filtro Aire	Filtro Gasolina
LEON	2014 - 2015	SC	L4-1.4	TSI	LTH-9706 CT		--
LEON	2014 - 2015	SC / TFSI	L4-1.8	TSI	LTH-407	LTH-VW619 A	--
LEON 5D	2016	FR 1.8 TSU 180 HP DSG	L4-1.8	TSI 180 hp	LTH-407	LTH-VW619 A	--
LEON CUPRA	2016	CUPRA 2.0 TSI 265 HP 3 y 5 Puertas	L4-2.0	Turbo Inyección Directa TSI 265 HP	LTH-313 CT	LTH-VW617 A	LTH-276 G
LEON SC	2016	FR 1.8 TSU 180 HP DSG	L4-1.8	TSI 180 hp	LTH-407	LTH-VW619 A	--
TOLEDO	2001 - 2004	Sport Turbo / Stella	L4-1.8	FI (DOHC 20V)	LTH-28	LTH-VW 621A	LTH-102 G
TOLEDO	2001 - 2005	Signo	L4-1.8	FI (DOHC 20V)	LTH-28	LTH-VW 621A	LTH-102 G
TOLEDO	2006 - 2007	--	L4-2.0	--	--	LTH-VW625 A	--
TOLEDO	2010	--	L4-1.6	--	--	--	LTH-102 G
TOLEDO	2016	Entry / Reference / Reference Tiptronic	L4-1.6	IMP 110 hp	--	--	LTH-276 GS
TOLEDO	2016	Style 1.2	L4-1.2	ID TSI 110 hp	--	--	LTH-276 G
SMART							
FORTWO	2003 - 2005	--	L3-0.7	F.I. TURBO	--	--	LTH-190 G
FORTWO	2008 - 2011	--	L3-1.0	F.I.	LTH-91	--	--
SUBARU							
BRZ	2015	BRZ	H4-2.0	BOXER 2.0L DOHC 16V CAV 200 hp	--	LTH-263 A	--
FORESTER	2005 - 2008	--	B4-2.5	BOXER F. I. TURBOCARGADO 16 V. DOHC	LTH-91	LTH-15 A	--
FORESTER	2009 - 2011	XT	B4-2.5	BOXER F. I. TURBOCARGADO 16 V. DOHC	LTH-91	--	--
FORESTER	2012	XT	B4-2.5	BOXER F. I. TURBOCARGADO 16 V. DOHC	LTH-149	--	--
FORESTER	2013 - 2015	--	H4-2.5	BOXER F. I. TURBOCARGADO 16 V. DOHC	LTH-149	--	--
IMPREZA	2005 - 2007	--	H4-2.0	BOXER F. I.	LTH-91	LTH-15 A	--
IMPREZA	2005 - 2007	--	H4-2.5	BOXER F. I.	LTH-91	LTH-15 A	--
IMPREZA	2008 - 2010	--	H4-2.5	BOXER F. I.	LTH-91	--	--
IMPREZA	2010 - 2011	--	H4-2.5	BOXER F. I. TURBOCARGADO 16 V. DOHC	LTH-91	--	--
IMPREZA	2012 - 2013	D1213 2.0i Sport	H4-2.0	BOXER F. I. INY. SECUENCIAL 16V DOHC	LTH-149	--	--
IMPREZA	2012 - 2015	2.0i	H4-2.0	BOXER F. I. INY. SECUENCIAL 16V DOHC	LTH-149	--	--
IMPREZA	2014 - 2015	2.0i LTD / Sport	H4-2.0	BOXER F. I. INY. SECUENCIAL 16V DOHC	LTH-149	--	--
LEGACY	2005 - 2006	--	B4-2.5	BOXER F. I.	LTH-91	--	--
LEGACY	2007 - 2012	2.5 GT	B4-2.5	BOXER F. I. DOHC 16 V.	LTH-91	--	--
LEGACY	2007 - 2009	2.5i	B4-2.5	BOXER F. I. SOHC 16 V.	LTH-91	--	--
LEGACY	2007 - 2009	2.5i Sport	B4-2.5	BOXER F. I. SOHC 16 V.	LTH-91	--	--
LEGACY	2010 - 2012	2.5i	B4-2.5	BOXER F. I. SOHC 16 V.	LTH-91	--	--
LEGACY	2010 - 2012	2.5i Sport	B4-2.5	BOXER F. I. SOHC 16 V.	LTH-91	--	--
LEGACY	2012 - 2015	3.6 R	H6-3.6	BOXER F. I. DOHC 24 V.	LTH-6811	--	--

Aplicaciones Automotrices

S-T

SUBARU							
Submarca	Modelo	Versión	Motor	Tipo de Motor	Filtro Aceite	Filtro Aire	Filtro Gasolina
LEGACY	2013 - 2015	2.5i / 2.5i Sport	H4-2.5	BOXER F. I. SOHC 16 V.	LTH-91	--	--
LEGACY	2015	Sedan 3.6 R Limited / Premium	H6-3.6	BOXER 3.6L DOHC 24V CDAV 256 hp	LTH-6811	--	--
OUTBACK	2005 - 2009	2.5i / 2.5i Ltd	B4-2.5	BOXER F. I. SOHC 16 V.	LTH-91	--	--
OUTBACK	2006 - 2009	3.6 R	H6-3.6	BOXER F. I. DOHC 24 V.	LTH-6811	--	--
OUTBACK	2010 - 2014	2.5i	B4-2.5	BOXER F. I. SOHC 16 V.	LTH-91	--	--
OUTBACK	2010 - 2015	2.5i Ltd	B4-2.5	BOXER F. I. SOHC 16 V.	LTH-91	--	--
OUTBACK	2010 - 2015	3.6 R	H6-3.6	BOXER F. I. DOHC 24 V.	LTH-6811	--	--
OUTBACK	2015	2.5i	H4-2.5	BOXER F. I. SOHC 16 V.	LTH-91	--	--
OUTBACK	2015	3.6 R	H6-3.6	BOXER 3.6L DOHC 24V CDAV 256 hp	LTH-6811	--	--
TRIBECA	2008 - 2010	--	H6-3.6	BOXER F. I. DOHC 24 V.	--	--	--
TRIBECA	2011 - 2014	7 P + DVD	H6-3.6	BOXER F. I. DOHC 24 V.	LTH-6811	--	--
XV	2013 - 2015	2.0i / 2.0i Sport	H4-2.0	BOXER F. I. INY. SECUENCIAL 16V DOHC	LTH-149	--	--
SUZUKI							
FORENZA	2004 - 2008	--	L4-2.0	DOHC 16 V	LTH-46	LTH-3450A	--
GRAND VITARA	1999 - 2007	--	V6-2.5	--	LTH-2951	LTH-244 A	LTH-261 G
GRAND VITARA	2003	--	V6-2.7	--	LTH-2951	LTH-244 A	--
GRAND VITARA	2009 - 2015	--	L4-2.4	F. I. VVT 16 V	LTH-157	LTH-10839 A	--
GRAND VITARA	2009 - 2011	--	V6-3.2	F. I.	LTH-406	--	--
KIZASHI	2010 - 2014	GLS / GLX	L4-2.4	VVT, de 16 válvulas	LTH-156	--	--
KIZASHI	2016	EDICION ESPECIAL	L4-2.4	VVT 16V 176 hp	LTH-156	--	--
SWIFT	2004 - 2010	--	L4-1.6	--	LTH-46	LTH-9902 A	--
SWIFT	2007 - 2010	--	L4-1.5	--	LTH-157	LTH-630 A	--
SWIFT	2014 - 2015	GA / GLS / GLX	L4-1.4	VVT 16V	LTH-91	--	--
SWIFT	2014 - 2015	SPORT	L4-1.6	VVT 16V	LTH-91	LTH-9902 A	--
SWIFT	2016	EDICION ESPECIAL / GA / GLS / GLX	L4-1.4	VVT 16V 100 hp	LTH-91	--	--
SWIFT SPORT	2016	SPORT	L4-1.6	VVT 16V 134 hp	LTH-91	--	--
SX4	2007 - 2014	Crossover / Sedan GL y GLS	L4-2.0	VVT, de 16 válvulas	LTH-156	LTH-10633 A	--
VITARA	1999 - 2002	--	L4-1.6	--	--	LTH-244 A	--
VITARA	1999 - 2003	--	L4-2.0	--	--	LTH-244 A	--
VITARA	1999 - 2005	--	V6-2.5	--	LTH-2951	LTH-244 A	LTH-261 G
X-90	1996 - 1998	--	L4-1.6	--	--	LTH-7617 A	--
XL-7	2001 - 2003	--	V6-2.7	--	LTH-2951	LTH-244 A	LTH-261 G
XL-7	2007 - 2009	--	V6-3.6	F. I. DOHC 24V	LTH-406	LTH-367 A	LTH-261 G
TOYOTA							
4 RUNNER	2003 - 2004	Limited	V8-4.7	F. I. 32V DOHC (2UZ-FE)	LTH-58	LTH-286 A	--
4 RUNNER	2003 - 2009	--	V6-4.0	F. I.	LTH-58	--	--

T

TOYOTA							
Submarca	Modelo	Versión	Motor	Tipo de Motor	Filtro Aceite	Filtro Aire	Filtro Gasolina
4 RUNNER	2005 - 2010	Limited / Limited 3rd Row / SR5-	V8-4.7	F.I. 32V DOHC (2UZ-FE) SEFI con VVT-i	LTH-58	LTH-286 A	--
4 RUNNER	2011 - 2012	--	L4-2.7	F.I.	LTH-58	--	--
AVALON	2005 - 2011	--	V6-3.5	F.I. 24 V	LTH-9972 CT	LTH-320 A	--
AVANZA	2007 - 2013	--	L4-1.5	F.I. DOHC	LTH-157	LTH-1701 A	--
AVANZA	2014 - 2015	Premium	L4-1.5	F.I. DOHC	LTH-157	LTH-1701 A	--
AVANZA	2016	Cargo MT / Premium AT y MT	L4-1.5	DOHC SEFI 16V VVT-i 99 hp	LTH-157	LTH-1701 A	--
CAMRY	2003 - 2004	LE	L4-2.4	F.I. (2AZ-FE)	LTH-156	LTH-264 A	--
CAMRY	2003 - 2006	XLE V6	V6-3.0	F.I. (1MZ-FE)	LTH-58	LTH-264 A	LTH-273 G
CAMRY	2005 - 2006	LE / XLE L4	L4-2.4	F.I. DOHC 16V VVTi (2AZ-FE)	LTH-156	LTH-264 A	--
CAMRY	2007 - 2009	LE / XLE L4	L4-2.4	F.I. DOHC 16V VVTi (2AZ-FE)	LTH-156	LTH-264 A	--
CAMRY	2010 - 2011	LE	L4-2.5	F.I. DOHC 16V VVTi (2AZ-FE)	LTH-9972 CT	LTH-464 A	--
CAMRY	2010 - 2015	XLE L4	L4-2.5	F.I. DOHC 16V VVTi (2AZ-FE)	LTH-9972 CT	LTH-464 A	--
CAMRY	2011 - 2013	XLE V6	V6-3.5	F.I. DOHC	LTH-9972 CT	LTH-320 A	--
CAMRY	2014 - 2015	XLE Navi	L4-2.5	F.I. DOHC 16V VVTi (2AZ-FE)	LTH-9972 CT	LTH-464 A	--
CAMRY	2014 - 2015	XLE V6 / XSE V6	V6-3.5	F.I. DOHC	LTH-9972 CT	LTH-10755 A	--
CAMRY	2016	LE / XLE / XLE Navi	L4-2.5	16V 178 hp	LTH-9972 CT	LTH-464 A	--
CAMRY	2016	XLE V6 / XSE V6	V6-3.5	24V 268 hp	LTH-9972 CT	LTH-10755 A	--
COROLLA	2005 - 2008	CE / LE / S	L4-1.8	F.I. DOHC 16V VVTi (1ZZ-FE)	LTH-156	--	--
COROLLA	2009 - 2012	WSR AT / XRS MT	L4-1.8	F.I. DOHC 16V VVTi (1ZZ-GE)	LTH-10358 CT	LTH-265 A	--
COROLLA	2009 - 2012	WSR AT / XRS MT	L4-2.4	F.I. DOHC 16V VVTi ETCS-i (VINE) (2AZ-FE)	LTH-156	LTH-320 A	--
COROLLA	2013	LE / XLE	L4-1.8	F.I. DOHC 16V VVTi (1ZZ-GE)	LTH-10358 CT	LTH-265 A	--
COROLLA	2014 - 2015	BASE / C / LE / S / S Plus	L4-1.8	F.I. DOHC 16V VVTi (1ZZ-GE)	LTH-10358 CT	LTH-320 A	--
COROLLA	2016	BASE / C / LE / S / S Plus	L4-1.8	DOHC 16V VVT-i ETCS-i 132 hp	LTH-10358 CT	LTH-265 A	--
FJ CRUISER	2007 - 2008	Premium	V6-4.0	F.I. DOHC	LTH-3600	LTH-380 A	--
FJ CRUISER	2009	Premium	V6-4.0	F.I. DOHC	LTH-58	LTH-380 A	--
FJ CRUISER	2010	Premium	V6-4.0	F.I. DOHC	--	LTH-380 A	--
HIACE	2006 - 2009	15 Pasajeros / Panel y Ventanas Superlarga	L4-2.7	F.I. 16 V DOHC	LTH-58	--	--
HIACE	2010 - 2011	15 Pasajeros / Panel y Ventanas Superlarga	L4-2.7	F.I. 16 V DOHC	LTH-58	LTH-1760 A	--
HIACE	2016	Commuter S-L / G/V S-Long / P/V S-Long	L4-2.7	DOHC 16V VVT-i, SEFI, ETCS-i 149 hp	LTH-58	--	LTH-268 G
HIGHLANDER	2004 - 2006	--	L4-2.4	F.I. (VIND) (2AZ-FE)	LTH-156	LTH-264 A	--
HIGHLANDER	2004 - 2007	--	V6-3.3	F.I.	LTH-58	LTH-264 A	--
HIGHLANDER	2008 - 2013	Base / Limited 4WD / Premium	V6-3.5	F.I. DOHC 24 V	LTH-9972 CT	LTH-264 A	--
HIGHLANDER	2014 - 2015	LE / Limited / Limited Panoramic / XLE	V6-3.5	F.I. DOHC 24 V	LTH-9972 CT	LTH-10755 A	--
HIGHLANDER	2015	LE / Limited / Limited PR / XLE	V6-3.5	DOHC 24V VVT-i Dual, ETCS-i, ACIS, SEFI 270 hp	LTH-9972 CT	LTH-10755 A	--
HILUX	2004 - 2015	Doble Cabina 1SB	L4-2.7	DOHC 16 V	LTH-58	--	--

Aplicaciones Automotrices

T

TOYOTA							
Submarca	Modelo	Versión	Motor	Tipo de Motor	Filtro Aceite	Filtro Aire	Filtro Gasolina
HILUX	2016	Cabina Sencilla / Doble Base y SR / Chasis Cabina	L4-2.7	16V 166 hp	LTH-58	--	--
LAND CRUISER	2004 - 2006	--	V8-4.7	F.I. 32V DOHC (2UZ-FE)	LTH-58	--	--
LAND CRUISER	2007	--	V8-4.7	F.I. 32V DOHC (2UZ-FE)	LTH-3600	--	--
LAND CRUISER	2008 - 2011	--	V8-5.7	F.I. 32V DOHC (2UZ-FE)	LTH-10295 CT	LTH-10343 A	--
LAND CRUISER	2013	--	V8-5.7	DOHC	LTH-10295 CT	LTH-10343 A	--
LAND CRUISER	2014 - 2015	VX	V8-5.7	F.I. 32V DOHC (2UZ-FE)	LTH-10295 CT	LTH-10343 A	--
LAND CRUISER	2016	Wagon VX	V8-5.7	DOHC 32V VVT-i Dual, ETCS 381 hp	LTH-10295 CT	--	--
MATRIX	2003 - 2006	XRS	L4-1.8	(2ZZ-GE) 16 V FI	LTH-156	LTH-363 A	--
MATRIX	2003 - 2008	XR	L4-1.8	(2ZZ-GE) 16 V FI	LTH-156	LTH-363 A	--
MATRIX	2007 - 2008	XRS	L4-1.8	(2ZZ-GE) 16 V FI	LTH-157	LTH-363 A	--
MATRIX	2009 - 2011	XR / XRS	L4-1.8	(2ZZ-GE) 16 V FI	--	LTH-265 A	--
MATRIX	2010 - 2011		L4-2.4	F.I. DOHC 16 V	LTH-156	LTH-320 A	--
PRIUS	2010 - 2015	HIBRIDO	L4-1.8	DOHC	LTH-10358 CT	LTH-10741 A	--
PRIUS	2015	Base / Premium Solar Roof	L4-1.8	DOHC 16V ETCS-i SEFI VVT-i 98 hp	LTH-10358 CT	LTH-10741 A	--
RAV4	2001 - 2003	V6	V6-3.0	F.I. (2AZ-FE) (DOHC) 16V SEFI con VVT-i	LTH-157	LTH-293A	--
RAV4	2004 - 2006	Base / L	L4-2.4	F.I. (2AZ-FE) (DOHC) 16V SEFI con VVT-i	LTH-156	LTH-293A	LTH-293 G
RAV4	2006 - 2008	Base / L	L4-2.4	F.I. (2AZ-FE) (DOHC) 16V SEFI con VVT-i	LTH-156	LTH-320 A	LTH-293 G
RAV4	2006 - 2012	V6 Sport Piel	V6-3.5	F.I. (2AZ-FE) (DOHC) 16V SEFI con VVT-i	LTH-9972 CT	LTH-320 A	--
RAV4	2009 - 2012	Base / Base 3a Fila / Sport Piel	L4-2.5	F.I. (2AZ-FE) (DOHC) 16V SEFI con VVT-i	LTH-9972 CT	LTH-320 A	--
RAV4	2013	Ltd Platinum / XLE	L4-2.5	F.I. (2AZ-FE) (DOHC) 16V SEFI con VVT-i	LTH-9972 CT	LTH-320 A	--
RAV4	2013 - 2015	LE / Limited	L4-2.5	F.I. (2AZ-FE) (DOHC) 16V SEFI con VVT-i	LTH-9972 CT	LTH-320 A	--
RAV4	2014 - 2015	LXE	L4-2.5	F.I. (2AZ-FE) (DOHC) 16V SEFI con VVT-i	LTH-9972 CT	LTH-320 A	--
RAV4	2016	LE 4x2 / Limited ALD / Limited Platinum AWD / XLE AWD	L4-2.5	DOHC 16V VVT-i Dual, ETCS SEFI 176 hp	LTH-9972 CT	--	--
SEQUOIA	2001 - 2007	--	V8-4.7	F.I. DOHC 32V	LTH-58	LTH-286 A	--
SEQUOIA	2008 - 2013	--	V8-5.7	F.I. DOHC 32V	LTH-10295 CT	LTH-10343 A	--
SEQUOIA	2016	LV8 Limited / LV8 Platinum	V8-5.7	DOHC 32V VVT-i Dual, ETCS 381 hp	LTH-10295 CT	--	--
SIENNA	2003	XLE	V6-3.0	F.I. (1MZ-FE)	LTH-58	--	--
SIENNA	2004 - 2006	LE / XLE / XLE Limited	V6-3.3	FI 16V DOHC VVT-i (3MZ-FE)	LTH-58	LTH-264 A	--
SIENNA	2008 - 2010	CE / LE / Limited / XLE / XLE Piel	V6-3.5	FI 16V DOHC VVT-i (3MZ-FE)	LTH-9972 CT	LTH-264 A	--

T-V

TOYOTA							
Submarca	Modelo	Versión	Motor	Tipo de Motor	Filtro Aceite	Filtro Aire	Filtro Gasolina
SIENNA	2011 - 2015	CE / LE / LTD / XLE / XLE Leather	V6-3.5	DOHC 24V VVT-i Dual, ETCS-i, ACIS, SEFI 266 hp	LTH-9972 CT	LTH-10755 A	--
SOLARA	2005	SLE Convertible / SLE Coupe	V6-3.3	DOHC 24 V VVT-i V6	LTH-58	--	--
SOLARA	2006	SLE Convertible / SLE Coupe	L4-2.6	4 cyl. 2.4L F.I. (VINE) (2AZ-FE)	LTH-156	--	--
TACOMA	2006 - 2013	TRD 4x4 / TRD Sport	V6-4.0	F. I. DOHC	LTH-58	LTH-380 A	--
TACOMA	2007 - 2011		L4-2.7	F. I. DOHC	LTH-58	LTH-10163 A	--
TACOMA	2014 - 2015	TRD 4x4 / TRD Sport	V6-4.0	F. I. DOHC 24V SEFI ACIS, VVT-i ETCS 236 HP	LTH-58	LTH-380 A	--
TACOMA	2016	Edición Especial 4X4 / Sport 4x2 / Sport 4x4 MT	V6-3.5	265 hp	LTH-9972 CT	LTH-380 A	--
TUNDRA	2003 - 2009	--	V8-4.7	F. I. DOHC	LTH-58		LTH-187 G
TUNDRA	2005 - 2009	--	V6-4.0	F. I. DOHC 24 V	LTH-58	LTH-380 A	--
TUNDRA	2010 - 2013	--	V8-4.6	F. I. DOHC	LTH-10295 CT	LTH-10343 A	--
TUNDRA	2016	D-cab 5.7L V8 LTD 4X4 / SR5 4X2	V8-5.7	DOHC 32V, SEFI, ACIS, VVT-i Dual, ETCS-I 381 hp	LTH-10295 CT	--	--
YARIS	2003	HB / Sedan	L4-1.5	16V	LTH-157	LTH-364 A	--
YARIS	2004 - 2005	HB / Sedan	L4-1.5	16V	LTH-157	LTH-364 A	--
YARIS	2006	HB / Sedan	L4-1.5	16V	LTH-157	LTH-265 A	--
YARIS	2007 - 2009	HB / Sedan	L4-1.5	16V	LTH-157	LTH-265 A	--
YARIS	2010 - 2015	HB 5 puertas / Sedan Premium AC	L4-1.5	16V	LTH-157	LTH-265 A	--
YARIS Hatch-back	2016	HB Core MT / SE AT / SE MT	L4-1.5	DOHC 16V VVT-i ETCS-i 106 hp	LTH-157	LTH-265 A	--
YARIS R	2016	LE AT / LE MT / XLE	L4-1.5	DOHC 16V VVT-i ETCS-i 106 hp	LTH-157	LTH-265 A	--
YARIS SEDAN	2015	Core AT / Core MT / Premium 4AT / Premium 5MT	L4-1.5	DOHC 16V VVT-i ETCS-i 106 hp	LTH-157	LTH-265 A	--
VOLKSWAGEN							
AMAROK	2010 - 2013	2.0 BI Turbo TDI Entry / Reference	L4-2.0	Bi-Turbo TDI	--	LTH-VW201 A	LTH-308 DG
AMAROK	2014 - 2015	Highline / Starline	L4-2.0	Bi-Turbo TDI	--	LTH-VW201 A	LTH-308 DG
AMAROK	2016	Entry 4x2 y 4x4 TDI / Highline & Starline 4 Motion TDI	L4-2.0	TDI 180hp	--	LTH-VW201 A	LTH-308 DG
ATLANTIC	1981 - 1987	Todos	L4-1.6	Carb. 1 Garg.	LTH-28	LTH-VW10 A	LTH-298 G
BEETLE	1998 - 2000	CABRIO / GL / GLS	L4-2.0	F. I.	LTH-28	LTH-VW621 A	LTH-102 G
BEETLE	2000	GLS 1.8 Turbo / GLX 1.8 Turbo	L4-1.8	FI Turbo	LTH-28	LTH-VW621 A	LTH-102 G
BEETLE	2001 - 2003	CABRIO / GL / GLS	L4-2.0	F. I.	LTH-28	LTH-VW621 A	LTH-102 G
BEETLE	2003	Sport GLS, GLX Turbo	L4-1.8	FI Turbo	LTH-28	LTH-VW621 A	LTH-102 G
BEETLE	2003 - 2005	Turbo S	L4-1.8	F. I. H.O Turbo 20V	--	LTH-VW621 A	LTH-102 G
BEETLE	2004 - 2007	CABRIOLET / GLS	L4-2.0	F. I. (SOHC)	LTH-28	LTH-VW621 A	LTH-102 G
BEETLE	2004 - 2005	Sport GLS / Sport GLX Turbo	L4-1.8	FI Turbo	LTH-28	LTH-VW621 A	LTH-102 G
BEETLE	2005	--	L5-2.5	SFI 20 V	LTH-313 CT	LTH-VW621 A	LTH-102 G

VOLKSWAGEN							
Submarca	Modelo	Versión	Motor	Tipo de Motor	Filtro Aceite	Filtro Aire	Filtro Gasolina
BEETLE	2006 - 2007	Beetle 2.5 Manual / Tiptronic	L5-2.5	SFI	LTH-313 CT	LTH-VW621A	LTH-102 G
BEETLE	2006 - 2009	DI	L4-1.9	Turbo Diesel	--	LTH-VW621A	--
BEETLE	2008 - 2012	Beetle 2.5 Manual / Sport / Tiptronic	L5-2.5	F.I.	LTH-313 CT	LTH-VW621A	LTH-102 G
BEETLE	2010 - 2011	Turbo	L4-2.0	F.I.	--	LTH-VW621A	--
BEETLE	2012 - 2013	Turbo	L4-2.0	F.I.	LTH-407	LTH-VW621A	--
BEETLE	2013	Beetle 2.5 Manual / Sport / Tiptronic	L5-2.5	F.I.	LTH-313 CT	LTH-VW621A	--
BEETLE	2014	Beetle 2.5 Manual / Sport / Tiptronic	L5-2.5	F.I.	LTH-313 CT	LTH-VW625 A	--
BEETLE	2014	Beetle 2.5 Manual / Sport / Tiptronic	L5-2.5	F.I.	LTH-313 CT	LTH-VW625 A	LTH-102 G
BEETLE	2014 - 2015	Turbo / Turbo R	L4-2.0	F.I.	LTH-407	LTH-VW619 A	--
BEETLE	2015	Beetle 2.5 Manual / Sport / Tiptronic	L5-2.5	F.I.	LTH-313 CT	LTH-VW625 A	--
BEETLE	2015	Beetle 2.5 Manual / Sport / Tiptronic	L5-2.5	F.I.	LTH-313 CT	LTH-VW625 A	LTH-102 G
BEETLE	2016	Turbo	L4-2.0	ID TSI 210 hp	--	LTH-VW619 A	LTH-276 GS
BORA	2006 - 2010	Sport / Style / Style Active	L5-2.5	F.I. 20 V.	LTH-313 CT	LTH-VW625 A	--
BORA	2006 - 2010	TDI	L4-1.9	TDI DIESEL 16 V.	LTH-466 CT	LTH-VW621A	LTH-300 G
BORA	2008 - 2010	GLI	L4-2.0	FSI TURBO	--	LTH-VW262 A	LTH-10243 G
CADDY	2014 - 2015	Cargo Van / Cargo Van Maxi	L4-1.6	F.I. (SOHC) 8V	LTH-428	LTH-VW623 A	LTH-245 G
CADDY	2016	Cargo Van	L4-1.2	Turbo 104 hp	--	LTH-VW262 A	--
CADDY	2016	Maxi Cargo Van	L4-1.2	TSI Turbo 104 hp	--	LTH-VW262 A	--
CARIBE	1977 - 1986	Todos	L4-1.6	Carb. 1 Garg.	LTH-28	LTH-VW10 A	LTH-298 G
CC	2009	Turbo	L4-1.8	F.I.	--	LTH-VW619 A	--
CC	2009 - 2013	Turbo	L4-2.0	Turbo	LTH-407	LTH-VW619 A	--
CC	2009 - 2015	V6	V6-3.6	FI 24 V	LTH-466 CT	LTH-VW618 A	--
CC	2013	V6 TIPTRONIC	V6-3.6	FI 24 V FSI	--	LTH-VW618 A	--
CC	2014 - 2015	Turbo DSG	L4-2.0	Turbo TSI	LTH-407	LTH-VW619 A	--
CLASICO	2010 - 2015	CL Team / GL Team	L4-2.0	F.I. (SOHC)	LTH-28	LTH-VW621A	LTH-102 G
COMBI	1974 - 1987	Carga (Panel) / Pasajeros	B4-1.6	Carb. 1G Enf. Aire	--	LTH-VW4 A	LTH-1 G
COMBI	1988	Carga (Panel) / Pasajeros	L4-1.8	Carb. 1G Enf. Agua	LTH-28	LTH-49 A	LTH-4 G
COMBI	1989 - 1993	Carga (Panel) / Pasajeros	L4-1.8	F. I. Enf. Agua	LTH-28	LTH-49 A	LTH-298 G
COMBI	1991 - 1992	B Corrida / Caravelle / GP3 / GP4 / Pasillo	L4-1.8	F. I. Enf. Agua	LTH-28	LTH-49 A	LTH-251 G
CORSAR	1983 - 1989	Todos	L4-1.8	Carb. 1 Garg.	LTH-28	--	LTH-298 G
CRAFTER	2006 - 2008	Crafter 30,35,50 (2E)	L5-2.5	TDI DIESEL	LTH-8530 CT	--	LTH-301 G
CROSSFOX	2007 - 2009	Base + QC + ABS	L4-1.6	F.I.	LTH-428	LTH-VW623 A	LTH-252 G
CROSSFOX	2010 - 2013	Base + QC + ABS	L4-1.6	F.I.	LTH-428	LTH-VW623 A	LTH-252 G
CROSSFOX	2014 - 2015	Base + QC + ABS	L4-1.6	F. I. Multipunto SOHC 101 hp	LTH-428	LTH-VW623 A	LTH-252 G
CROSSFOX	2016	--	L4-1.6	MSI 110 hp	LTH-428	LTH-VW623 A	--

V

VOLKSWAGEN							
Submarca	Modelo	Versión	Motor	Tipo de Motor	Filtro Aceite	Filtro Aire	Filtro Gasolina
DERBY	1995 - 1998	Atlanta / Lujo	L4-1.8	F.I.	LTH-28	LTH-VW212 A	--
DERBY	1999 - 2004	Trendline	L4-1.8	F.I.	LTH-28	LTH-VW212 A	LTH-168 G
DERBY	1999 - 2003	Wolsburg	L4-1.8	F.I.	LTH-28	LTH-VW212 A	LTH-168 G
DERBY	2001 - 2007	Wolsburg Sportline	L4-2.0	F.I.	LTH-28	LTH-VW212 A	LTH-168 G
DERBY	2004 - 2005	MI	L4-1.8	F.I.	LTH-28	LTH-VW212 A	LTH-168 G
DERBY	2004	Sportline	L4-1.8	F.I.	LTH-28	LTH-VW212 A	LTH-168 G
DERBY	2005	Base	L4-1.8	F.I.	LTH-28	LTH-VW212 A	LTH-168 G
DERBY	2006 - 2009	Base / MI	L4-1.8	F.I.	LTH-28	LTH-9620 A	--
EUROVAN	2002	Carga / Pasajeros	L5-2.5	F.I.	--	LTH-VW626 A	LTH-251 G
EUROVAN	2002 - 2003	T4 VR6	V6-2.8	F.I. (VR6)	LTH-112 CT	LTH-VW626 A	LTH-251 G
EUROVAN	2003	Carga / Pasajeros	V5-2.5	F.I.	--	LTH-VW626 A	LTH-251 G
EUROVAN	2004	Carga / Pasajeros	L5-2.5	F.I. (AXK)	--	LTH-VW626 A	LTH-251 G
EUROVAN	2005	Carga / Pasajeros	L5-2.5	F.I. (AXK)	--	LTH-VW626 A	LTH-251 G
EUROVAN	2006 - 2010	Carga / Pasajeros	L4-1.9	TDI DIESEL 16 V.	LTH-466 CT	--	--
GOL	2009 - 2011	CL / GL	L4-1.6	F.I.	LTH-428	LTH-VW628 A	LTH-190 G
GOL	2012 - 2014	CL / GL / GT / Sedan CL / Sedan GL	L4-1.6	F.I. OHC	LTH-428	LTH-VW628 A	LTH-190 G
GOL	2015	CL / GL Team / i-Motion / Sedan	L4-1.6	F.I. OHC 101 hp	LTH-428	LTH-VW628 A	LTH-190 G
GOL	2016	CL Aire & CD / i-Motion / Track / Track i-Motion	L4-1.6	IE 101 hp	LTH-428	LTH-VW623 A	--
GOL SEDAN	2016	CL / CL Aire / GL / i-Motion	L4-1.6	IE 101 hp	LTH-428	LTH-VW623 A	--
GOLF	1988 - 1989	A2	L4-1.8	Carb. 1 Garg.	LTH-28	LTH-VW10 A	LTH-298 G
GOLF	1990 - 1992	A2	L4-1.8	Carb. 1 Garg.	LTH-28	LTH-VW10 A	LTH-298 G
GOLF	1993 - 1994	A2	L4-1.8	Carb. 1 Garg.	LTH-28	LTH-VW121 A	--
GOLF	1995 - 1999	A3 CABRIO Cabrio HL	L4-2.0	F.I.	LTH-28	LTH-VW121 A	LTH-251 G
GOLF	1996 - 1998	A3 Atlanta / City / CL / GL	L4-1.8	F.I.	LTH-28	LTH-VW121 A	LTH-251 G
GOLF	1996	A3 Convertible	L4-2.0	F.I.	LTH-28	LTH-VW121 A	LTH-251 G
GOLF	1996 - 1998	A3 GTI	L4-2.0	F.I.	LTH-28	LTH-VW121 A	LTH-251 G
GOLF	1996 - 1999	A3 GTI VR6	V6-2.8	F.I.		LTH-VW121 A	LTH-251 G
GOLF	1996 - 2002	A4 V6	V6-2.8	SFI	LTH-112 CT	LTH-VW621 A	LTH-102 G
GOLF	1999	A3 Mi	L4-1.8	F.I.	LTH-28	LTH-VW121 A	LTH-251 G
GOLF	1999 - 2000	A4 GL / GTI	L4-2.0	F.I.	LTH-28	LTH-VW621 A	LTH-102 G
GOLF	1999	Diesel	L4-1.9	DIESEL TURBO	--	LTH-VW621 A	--
GOLF	2000	A3 CABRIO Cabrio HL	L4-2.0	F.I.	LTH-28	LTH-VW121 A	LTH-251 G
GOLF	2000 - 2005	A4 GTI Turbo	L4-1.8	FI Turbo	--	LTH-VW621 A	LTH-102 G
GOLF	2000 - 2007	Diesel	L4-1.9	DIESEL TURBO	--	LTH-VW621 A	--
GOLF	2001 - 2005	A4 Confortline / Europa / Trendline	L4-2.0	F.I.	LTH-28	LTH-VW621 A	LTH-102 G
GOLF	2003 - 2004	A3 Cabrio Final Edition	L4-1.8	F.I.	LTH-28	LTH-VW621 A	LTH-251 G

VOLKSWAGEN							
Submarca	Modelo	Versión	Motor	Tipo de Motor	Filtro Aceite	Filtro Aire	Filtro Gasolina
GOLF	2003	A4 GTI	L4-1.8	F.I.	LTH-28	LTH-VW621 A	LTH-102 G
GOLF	2004 - 2006	R32	V6-3.2	F.I. 24 V DOHC	--	LTH-VW621 A	LTH-102 G
GOLF	2006 - 2009	A4 GTI Turbo	L4-2.0	FI Turbo 16 V DOHC	LTH-313 CT	LTH-VW619 A	--
GOLF	2007 - 2008	A4 GTI Turbo	L4-2.0	FI Turbo 16 V DOHC	LTH-313 CT	LTH-VW617 A	--
GOLF	2007 - 2013	GOLF / GTI	L5-2.5	SFI 20 V	LTH-313 CT	LTH-VW625 A	--
GOLF	2007	R32	V6-3.2	F.I. 24 V DOHC	LTH-466 CT	LTH-VW621 A	--
GOLF	2008	R32	V6-3.2	F.I. 24 V DOHC	LTH-466 CT	LTH-VW618 A	--
GOLF	2008 - 2010	--	L4-2.0	F.I.	LTH-28	LTH-VW621 A	--
GOLF	2009 - 2010	--	L4-1.8	F.I.	LTH-28	LTH-VW621 A	--
GOLF	2010 - 2011	Diesel	L4-2.0	DIESEL TURBO	--	LTH-VW619 A	--
GOLF	2011	--	L4-2.0	F.I.	LTH-407	LTH-VW619 A	--
GOLF	2012 - 2013	GTI	L4-2.0	Inyección Directa TSI	LTH-407	LTH-VW619 A	--
GOLF	2012 - 2015	GTI Turbo DSG	L4-2.0	FI Turbo 16 V DOHC TSI 220 HP	LTH-313 CT	LTH-VW619 A	--
GOLF	2016	Comfortline	L4-1.4	Turbo 150 hp	--	LTH-VW619 A	LTH-10243 G
GOLF	2016	GTI	L4-2.0	ID TSI 220 hp	LTH-313 CT	LTH-VW627 A	--
GOLF	2016	Highline DSG	L4-1.4	Turbo 150 hp	--	LTH-VW619 A	LTH-10243 G
GOLF	2016	Trendline	L4-1.4	Turbo 150 hp	--	LTH-VW619 A	LTH-10243 G
JETTA	1988	A2	L4-1.6	Carb. 1 Garg.	LTH-28	LTH-VW10 A	LTH-298 G
JETTA	1988 - 1991	A2 CL / GL	L4-1.8	Carb. 2 G.	LTH-28	LTH-VW121 A	LTH-251 G
JETTA	1992	A2	L4-1.8	F.I.	LTH-28	LTH-VW120 A	LTH-251 G
JETTA	1992	A2	L4-2.0	F.I.	LTH-28	LTH-VW120 A	--
JETTA	1992	A2 Diesel	L4-1.6	Diesel	--	LTH-VW2 A	--
JETTA	1993	CL / GL	L4-2.0	F.I.	LTH-28	LTH-VW121 A	LTH-251 G
JETTA	1993 - 1995	GLI	V6-2.8	F.I.	LTH-112 CT	LTH-VW121 A	LTH-251 G
JETTA	1994 - 1995	CL / GL	L4-2.0		LTH-28	LTH-VW121 A	LTH-251 G
JETTA	1996 - 1998	A3 Atlanta / Europa	L4-1.8	F.I.	LTH-28	LTH-VW121 A	LTH-251 G
JETTA	1996 - 1999	A3 Carat / GLX / VR6	V6-2.8	F.I.	LTH-112 CT	LTH-VW121 A	LTH-251 G
JETTA	1996 - 1999	A3 CL 1.8	L4-1.8	F.I.	LTH-28	LTH-VW121 A	LTH-251 G
JETTA	1996 - 1998	A3 Europa 2.0 / GLX	L4-2.0	F.I. (SOHC)	LTH-28	LTH-VW121 A	LTH-251 G
JETTA	1998 - 1999	A3 CL 2.0	L4-2.0	F.I. (SOHC)	LTH-28	LTH-VW121 A	LTH-251 G
JETTA	1999	A4 GL / GLS / GLX	L4-2.0	F.I. (SOHC)	LTH-28	LTH-VW121 A	LTH-251 G
JETTA	1999	A4 GLS / GLX VR6	V6-2.8	F.I.	LTH-112 CT	LTH-VW121 A	LTH-102 G
JETTA	2000	A4 GLI Turbo	L4-1.8	(DOHC) FI 20V Turbo	LTH-28	LTH-VW621 A	LTH-102 G
JETTA	2000	A4 Highline Tiptronic	V6-2.8	(VR6) FI 24V	LTH-112 CT	LTH-VW621 A	LTH-102 G
JETTA	2001	A4 1.8T	L4-1.8	(DOHC) FI 20V Turbo	LTH-28	LTH-VW621 A	LTH-102 G
JETTA	2001 - 2004	A4 GLI Turbo	L4-1.8	(DOHC) FI 20V Turbo	LTH-28	LTH-VW621 A	LTH-102 G
JETTA	2001 - 2003	A4 Highline Tiptronic	V6-2.8	(VR6) FI 24V	LTH-112 CT	LTH-VW621 A	LTH-102 G
JETTA	2002 - 2003	A4 City / Europa / Comfortline	L4-2.0	F.I. (SOHC)	LTH-28	LTH-VW621 A	LTH-102 G
JETTA	2002 - 2007	A4 Comfortline	L4-2.0	F.I. (SOHC)	LTH-28	LTH-VW621 A	LTH-102 G
JETTA	2002 - 2003	A4 Europa	L4-2.0	F.I. (SOHC)	LTH-28	LTH-VW621 A	LTH-102 G
JETTA	2002	A4 Sportline / Sportline Tiptronic / Trendline	L4-1.8	(DOHC) FI 20V	LTH-28	LTH-VW621 A	LTH-102 G

V

VOLKSWAGEN							
Submarca	Modelo	Versión	Motor	Tipo de Motor	Filtro Aceite	Filtro Aire	Filtro Gasolina
JETTA	2002	A4 Trendline	L4-2.0	F.I. (SOHC)	LTH-28	LTH-VW621A	LTH-102 G
JETTA	2002	A4 Trendline / Variant Trendline	L4-2.0	F.I. (SOHC)	LTH-28	LTH-VW621A	LTH-102 G
JETTA	2003 - 2005	A4 Sportline	L4-1.8	(DOHC) FI 20V Turbo	LTH-28	LTH-VW621A	LTH-102 G
JETTA	2003 - 2004	A4 Trendline / Variant Trendline	L4-2.0	F.I. (SOHC)	LTH-28	LTH-VW621A	LTH-102 G
JETTA	2004 - 2005	A4 City / Europa / Comfortline	L4-2.0	F.I. (SOHC)	LTH-28	LTH-VW621A	LTH-102 G
JETTA	2005 - 2007	A4 Trendline	L4-2.0	F.I. (SOHC)	LTH-28	LTH-VW621A	LTH-102 G
JETTA	2005	A4 Trendline / Variant Trendline	L4-2.0	F.I. (SOHC)	LTH-28	LTH-VW621A	LTH-102 G
JETTA	2006 - 2007	A4 City / Europa / Variant Trendline	L4-2.0	F.I. (SOHC)	LTH-28	LTH-VW621A	LTH-102 G
JETTA	2006 - 2007	A4 Sportline	L4-1.8	(DOHC) FI 20V Turbo	LTH-28	LTH-VW621A	LTH-102 G
JETTA	2007 - 2009	TDI	L4-1.9	Diesel. Inyección directa	LTH-466 CT	LTH-VW621A	--
JETTA	2008 - 2009	A4 City / Comfortline / Europa / Variant Trendline	L4-2.0	F.I. (SOHC)	LTH-28	LTH-VW621A	LTH-102 G
JETTA	2008 - 2009	A4 Sportline	L4-1.8	(DOHC) FI 20V Turbo	LTH-28	LTH-VW621A	LTH-102 G
JETTA	2008	A4 Trendline	L4-2.0	F.I. (SOHC)	LTH-28	LTH-VW621A	LTH-102 G
JETTA	2009	A4 GLI Turbo	L4-2.0	F.I. Turbo	LTH-407	LTH-VW618 A	LTH-102 G
JETTA	2009	A4 Trendline	L4-2.0	F.I. (SOHC)	LTH-28	LTH-VW621A	LTH-102 G
JETTA	2010 - 2013	A6 GLI TURBO	L4-2.0	FSI TURBO	LTH-407	LTH-VW619A	LTH-10243 G
JETTA	2010 - 2013	A6 Sport / Style / Style Active	L5-2.5	F. I. 20 V.	LTH-313 CT	LTH-VW625 A	--
JETTA	2010 - 2013	TDI	L4-1.9	TDI DIESEL 16 V.	LTH-466 CT	LTH-VW619A	--
JETTA	2013 - 2015	Manual / Tiptronic	L4-2.0	F. I. 115 HP	LTH-28	LTH-VW621A	LTH-102 G
JETTA	2014 - 2015	A6 GLI TURBO	L4-2.0	FSI TURBO	LTH-407	LTH-VW619A	LTH-10243 G
JETTA	2014 - 2015	Comfortline / Sportline / Trendline	L5-2.5	F. I. 20 V.	LTH-313 CT	LTH-VW625 A	--
JETTA	2016	Comfortline / Sportline / Trendline	L5-2.5	IEMP 170 hp	LTH-313 CT	LTH-VW625 A	--
JETTA	2016	GLI	L4-2.0	IED TSI Turbo 210 HP	LTH-28	LTH-VW621A	LTH-102 G
JETTA	2016	Jetta / Live	L4-2.0	IEMP 115 hp	LTH-28	LTH-VW621A	LTH-102 G
LUPO	2004	Base, Equipado y Lujo	L4-1.6	F. I. (SOHC) 8V	LTH-28	LTH-VW621A	LTH-168 G
LUPO	2005 - 2007	Comfortline / Trendline	L4-1.6	F. I. (SOHC) 8V	LTH-428	LTH-VW621A	LTH-168 G
LUPO	2006 - 2009	Comfortline / Trendline	L4-1.6	F. I. (SOHC) 8V	LTH-428	LTH-VW623 A	LTH-252 G
NUEVO PASSAT	2016	Comfortline / Highline / Sportline	L5-2.5	IEMP 170 hp	LTH-313 CT	LTH-VW625 A	--
NUEVO PASSAT	2016	V6	V6-3.6	IED FSI 280 hp	LTH-466 CT	LTH-VW618 A	--
NUEVO VENTO	2016	Comfortline / Highline / Starline	L4-1.6	IEMP 16V 105 hp	--	--	LTH-276 GS
PANEL	1996 - 1999	B. Corrida / GP1 / GP2 / Pasillo	L4-1.8	F. I.	LTH-28	LTH-49 A	LTH-251 G
PASSAT	1991 - 1993	Turbo	L4-2.0	F. I.	--	LTH-VW120 A	--

Aplicaciones Automotrices

V

VOLKSWAGEN							
Submarca	Modelo	Versión	Motor	Tipo de Motor	Filtro Aceite	Filtro Aire	Filtro Gasolina
PASSAT	1996 - 1997	VR6 GLX / VR6 Wagon	V6-2.8	F.I.	--	LTH-VW120 A	LTH-251 G
PASSAT	1998 - 1999	VR6 GLX	V6-2.8	F.I. (DOHC) 30V	LTH-112 CT	LTH-VW622 A	LTH-251 G
PASSAT	2002 - 2005	Turbo	L4-1.8	F.I.	LTH-28	LTH-VW622 A	LTH-251 G
PASSAT	2002 - 2004	V6 / V6 4Motion	V6-2.8	F.I. (DOHC) 30V	LTH-112 CT	LTH-VW622 A	LTH-251 G
PASSAT	2002	W8	W8-4.0	F.I.	LTH-112 CT	--	--
PASSAT	2003	W8	W8-4.0	F.I.	LTH-112 CT	LTH-VW622 A	--
PASSAT	2004 - 2005	W8	W8-4.0	F.I.	LTH-112 CT	--	--
PASSAT	2006 - 2007	DI Turbo	L4-1.9	FSI TURBO 16 V	LTH-313 CT	--	--
PASSAT	2006 - 2010	DI Turbo	L4-2.0	DI DIESEL TURBO 16 V. DOHC BPY	LTH-313 CT	LTH-VW617 A	--
PASSAT	2006 - 2011	V6	V6-3.6	F.I. 24 V	LTH-466 CT	LTH-VW618 A	--
PASSAT	2010 - 2011	TDI Turbo	L4-2.0	TDI DIESEL TURBO 16 V.	--	LTH-VW619 A	--
PASSAT	2012 - 2015	Comfortline / Sportline	L5-2.5	F.I.	LTH-313 CT	LTH-VW625 A	--
PASSAT	2012	TDI	L4-2.0	TDI DIESEL 16 V.	LTH-466 CT	LTH-VW619 A	--
PASSAT	2012 - 2015	V6	V6-3.6	FSI DSG	LTH-112 CT	LTH-VW616 A	--
PASSAT	2014 - 2015	Design / Highline	L5-2.5	F.I.	LTH-313 CT	LTH-VW625 A	--
POINTER	1997 - 2001	HB 3 y 5p / Station Wagon / GTI	L4-1.8	F.I.	LTH-28	LTH-VW620 A	LTH-252 G
POINTER	1997 - 2004	Pick up	L4-1.8	F.I.	LTH-28	LTH-VW620 A	LTH-252 G
POINTER	2002 - 2009	City	L4-1.8	F.I.	LTH-28	LTH-VW620 A	LTH-252 G
POINTER	2002 - 2004	Comfortline / SW Trenline / SW Wolfsburg Edition	L4-1.8	F.I.	LTH-28	LTH-VW620 A	LTH-252 G
POINTER	2002 - 2007	GTI	L4-2.0	F.I.	LTH-28	LTH-VW620 A	LTH-252 G
POINTER	2002 - 2005	MI	L4-1.8	F.I.	LTH-28	LTH-VW620 A	LTH-252 G
POINTER	2005	Comfortline SW / Pick up	L4-1.8	F.I.	LTH-28	LTH-VW620 A	LTH-252 G
POINTER	2006 - 2009	Base / GT5 / Trendline	L4-1.8	F.I.	LTH-28	LTH-VW620 A	LTH-252 G
POLO	2003 - 2006	Base 4p y 5p	L4-1.6	F.I. (SOHC) 8V	LTH-428	LTH-VW621 A	LTH-168 G
POLO	2003 - 2006	Comfortline 4 y 5 puertas	L4-1.6	F.I. (SOHC) 8V	LTH-428	LTH-VW621 A	LTH-168 G
POLO	2003 - 2005	Comfortline 4p. Sedan	L4-2.0	F.I. (SOHC) 8V	LTH-28	LTH-VW623 A	LTH-168 G
POLO	2006 - 2007	Comfortline 4p. Sedan	L4-2.0	F.I. (SOHC) 8V	LTH-28	LTH-601 A	LTH-102 G
POLO	2008 - 2015	--	L4-1.6	F.I. (SOHC) 8V	LTH-428	LTH-VW623 A	LTH-245 G
POLO	2016	Polo	L4-1.6	IEMP 16V 105 hp	--	--	LTH-276 G
ROUTAN	2009 - 2010	--	V6-3.8	F.I.	LTH-58	LTH-9054 A	--
ROUTAN	2009 - 2010	--	V6-4.0	F.I. 24 V SOHC	LTH-406	LTH-9054 A	--
SAVEIRO	2010	--	L4-1.6	--	LTH-428	LTH-VW628 A	--
SAVEIRO	2011 - 2013	Highline / Starline	L4-1.6	--	LTH-428	LTH-VW628 A	--
SAVEIRO	2014 - 2015	Highline / Starline	L4-1.6	F.I. Multipunto SOHC 101 hp	LTH-428	LTH-VW628 A	--
SAVEIRO	2016	Highline / Starline	L4-1.6	IEMP 101 hp	LTH-428	LTH-VW628 A	LTH-190 G

V

VOLKSWAGEN							
Submarca	Modelo	Versión	Motor	Tipo de Motor	Filtro Aceite	Filtro Aire	Filtro Gasolina
SAVEIRO Doble Cabina	2016	Cross / Trendline	L4-1.6	IEMP 100 hp	LTH-428	LTH-VW628 A	LTH-190 G
SEDAN	1955 - 1975	1500	B4-1.5	Carb. 1G Enfriado por aire	--	LTH-VW2 A	LTH-1 G
SEDAN	1976 - 1992	1600	B4-1.6	Carb. 1G Enfriado por aire	--	LTH-VW2 A	LTH-251 G
SEDAN	1996 - 2004	1600 FI City / 1600 FI Clasico	B4-1.6	F.I.	LTH-28	LTH-VW2 A	LTH-251 G
SHARAN	2002 - 2005	--	L4-1.8	FI Turbo	LTH-28	LTH-VW621 A	LTH-102 G
SHARAN	2006 - 2007	--	L4-1.8	FI Turbo		LTH-731 A	LTH-251 G
SPORTVAN	2007 - 2010	--	L4-1.6	F.I.	LTH-428	LTH-VW623 A	--
TIGUAN	2008	--	L4-2.0	DI 16 V DOHC TURBO	LTH-466 CT	LTH-VW619 A	--
TIGUAN	2009 - 2013	Native / Sport & Style / Track & Fun / Track & Fun 4Motion	L4-2.0	DI TURBO	LTH-407	LTH-VW619 A	--
TIGUAN	2014 - 2015	Native / Sport & Style / Track & Fun / Track & Fun 4Motion	L4-2.0	TSI DI TURBO	LTH-407	LTH-VW619 A	--
TIGUAN	2014 - 2015	Sport & Style	L4-1.4	TSI 160 HP	--	LTH-VW619 A	--
TIGUAN	2016	R-Line / Sport & Style 2.0 / Track & Fun	L4-2.0	ID TSI Turbo 200 hp	LTH-407	LTH-VW619 A	--
TIGUAN	2016	Sport & Style 1.4 / Tiguan	L4-1.4	ID TSI 160 hp	--	LTH-VW618 A	--
TOUAREG	2003	V8 FSI	V8-4.2	F.I. 32 V	--	LTH-VW616 A	LTH-102 G
TOUAREG	2004 - 2012	V8 FSI	V8-4.2	F.I. 32 V	---	LTH-VW616 A	--
TOUAREG	2004 - 2007	--	V10-5.0	20 V Turbo Diesel	--	LTH-VW616 A	--
VOLVO							
S40	2000 - 2002	--	L4-1.9	F.I. TURBO	--	LTH-283 A	--
V40	2000 - 2002	--	L4-1.9	F.I. TURBO	--	LTH-283 A	--

Filtros de Cabina

Tabla de Aplicaciones



Filtros de Cabina

Tabla de Aplicaciones



Marca	Modelo	Año	Cilindros	Motor	Fibras Sintéticas	Carbón Activado	Ubicación	Tiempo de instalación (min.)
ACURA	MDX	2014-2016	V6	3.5L V-TEC	LTH-8092 C	--	F	5 - 10
ACURA	MDX	2007-2013	V6	3.7L V-TEC	LTH-8092 C	--	F	5 - 10
ACURA	MDX	2001-2006	V6	3.5L F/inj	LTH-8090 C	--	F	5 - 10
ACURA	RDX	2007-2012	4 Cil	2.3L F/inj	LTH-8092 C	--	F	5 - 10
ACURA	RDX	2013-2016	V6	3.5L F/inj	LTH-8092 C	--	F	5 - 10
ACURA	RL	2005-2008	V6	3.5L F/inj	LTH-8092 C	--	F	5 - 10
ACURA	RL	2009-2013	V6	3.7L F/inj	LTH-8092 C	--	F	5 - 10
ACURA	RLX	2014-2016	V6	3.5L F/inj	LTH-8092 C	--	F	5 - 10
ACURA	ILX	2013-2015	4 Cil	2.0L F/inj	LTH-8092 C	--	F	5 - 10
ACURA	ILX	2013-2016	4 Cil	2.4L F/inj	LTH-8092 C	--	F	5 - 10
ACURA	ILX Híbrido	2013-2014	4 Cil	1.5L F/inj	LTH-8092 C	--	F	5 - 10
ACURA	RSX	2002-2006	4 Cil	2.0L DOHC V-TEC	LTH-2S5A C	LTH-2S5ACA C	F	10 - 15
ACURA	CL	2001-2003	V6	3.2L F/inj	LTH-8029 C	LTH-8029CA C	F	5 - 10
ACURA	TL	1999-2003	V6	3.2L F/inj	LTH-8029 C	LTH-8029CA C	F	5 - 10
ACURA	TL	2004-2008	V6	3.2L F/inj	LTH-8092 C	--	F	5 - 10
ACURA	TL	2007-2014	V6	3.5L F/inj	LTH-8092 C	--	F	5 - 10
ACURA	TL	2009-2014	V6	3.7L F/inj	LTH-8092 C	--	F	5 - 10
ACURA	TLX	2015	4 CIL	2.4L F/inj	LTH-8092 C	--	F	5 - 10
ACURA	TLX	2015	6 CIL	3.6L F/inj	LTH-8092 C	--	F	5 - 10
ACURA	Sport coupe	2002-2006	4 Cil	2.0L DOHC V-TEC	LTH-2S5A C	LTH-2S5ACA C	F	10 - 15
ACURA	TSX	2004-2014	4 Cil	2.4L F/inj	LTH-8092 C	--	F	5 - 10
ACURA	TSX	2010-2013	V6	3.5L F/inj	LTH-8092 C	--	F	5 - 10
ACURA	TSX	2014	V6	3.7L F/inj	LTH-8092 C	--	F	5 - 10
ACURA	ZDX	2010-2013	V6	3.7L V-TEC	LTH-8092 C	--	F	5 - 10
AUDI	90	1994-1995	V6	2.8L F/inj	LTH-8A08 C	LTH-8A08CA C	B	5 - 10
AUDI	90 Quattro	1994-1995	V6	2.8L F/inj	LTH-8A08 C	LTH-8A08CA C	B	5 - 10
AUDI	A3 Attraction	2003-2005	4 Cil	1.8L TURBO	LTH-1HN08 C	LTH-1H08CA C	K	5 - 10
AUDI	A1	2011-2014	4 Cil	1.6L F/inj	LTH-6Q08 C	LTH-6Q08CA C	B	10 - 15
AUDI	A3	2006-2013	4 Cil	2.0L TURBO	--	LTH-1K28CA C	B	10 - 15
AUDI	A3	2006-2009	V6	3.2L DOHC	--	LTH-1K28CA C	B	10 - 15
AUDI	A4	2002-2006	4 Cil	1.8L TURBO	--	LTH-8E08CA C	B	5 - 10
AUDI	A4	2005-2008	4 Cil	2.0L TURBO	--	LTH-8E08CA C	B	5 - 10
AUDI	A4	2009-2013	4 Cil	2.0L TURBO	LTH-8K08 C	--	B	10 - 15
AUDI	A4	2002-2005	V6	3.0L F/inj	--	LTH-8E08CA C	B	10 - 15
AUDI	A4	2006-2008	V6	3.2L F/inj	--	LTH-8E08CA C	B	10 - 15
AUDI	A4 Avant	1997-2001	4 Cil	1.8L TURBO	LTH-8A08 C	LTH-8A08CA C	B	10 - 15
AUDI	A4 Avant	1996-2001	V6	2.8L F/inj	LTH-8A08 C	LTH-8A08CA C	B	10 - 15
AUDI	A4 Avant	2009-2013	4 Cil	2.0L TURBO	LTH-8K08 C	--	B	10 - 15

Consulte la sección "Diagramas de Instalación" (págs. 97 y 98) para conocer la ubicación del filtro de cabina de su vehículo.

Marca	Modelo	Año	Cilindros	Motor	Fibras Sintéticas	Carbón Activado	Ubicación	Tiempo de instalación (min.)
AUDI	A4 Avant	2009	V6	3.2L F/inj	LTH-8K08 C	--	B	10-15
AUDI	A4 Avant Quattro	2011-2012	4 Cil	2.0L TURBO	LTH-8K08 C	--	B	10-15
AUDI	A4 Cabrio Confort	2003	6 Cil	3.0L F/inj	LTH-8A08 C	LTH-8A08CA C	B	10-15
AUDI	A4 Cabriolet	2005	4 Cil	1.8L F/inj	LTH-8A08 C	LTH-8A08CA C	B	10-15
AUDI	A4 Cabriolet	1994-1998	V6	2.8L F/inj	LTH-8A08 C	LTH-8A08CA C	B	10-15
AUDI	A4 Confort Luxury	2003-2004	4 Cil	1.8L TURBO	LTH-8A08 C	LTH-8A08CA C	B	10-15
AUDI	A4 Quattro	1997-2001	4 Cil	1.8L TURBO	LTH-8A08 C	LTH-8A08CA C	B	10-15
AUDI	A4 Quattro	1996-2001	V6	2.8L F/inj	LTH-8A08 C	LTH-8A08CA C	B	10-15
AUDI	A4 Quattro	2009-2015	4 Cil	2.0L TURBO	LTH-8K08 C	--	B	10-15
AUDI	A4 Quattro	2009	V6	3.2L F/inj	LTH-8K08 C	--	B	10-15
AUDI	A4 Vanguard	2003-2004	4 Cil	1.8L TURBO	LTH-8A08 C	LTH-8A08CA C	B	10-15
AUDI	A5	2007-2008	4 Cil	2.0L F/inj	LTH-8K08 C	--	B	10-15
AUDI	A5	2011-2013	4 Cil	2.0L TURBO	LTH-8K08 C	--	B	10-15
AUDI	A5 Cabriolet	2010-2013	4 Cil	2.0L TURBO	LTH-8K08 C	--	B	10-15
AUDI	A5 Quattro	2010-2013	4 Cil	2.0L TURBO	LTH-8K08 C	--	B	10-15
AUDI	A5 Quattro	2008-2010	V6	3.2L F/inj	LTH-8K08 C	--	B	10-15
AUDI	A6	2001-2004	V6	2.7L BI-TURBO	--	LTH-8E08CA C	B	10-15
AUDI	A6	2001	V6	2.8L F/inj	--	LTH-8E08CA C	B	10-15
AUDI	A6	2002-2004	V6	3.0L F/inj	--	LTH-8E08CA C	B	10-15
AUDI	A6	2001-2004	V8	4.2L F/inj	--	LTH-8E08CA C	B	10-15
AUDI	A6 Quattro	2001-2004	V6	2.7L F/inj	--	LTH-8E08CA C	B	10-15
AUDI	A6 Quattro	2001	V6	2.8L F/inj	--	LTH-8E08CA C	B	10-15
AUDI	A6 Quattro	2002-2004	V6	3.0L F/inj	--	LTH-8E08CA C	B	10-15
AUDI	A6 Quattro	2001-2004	V8	4.2L F/inj	--	LTH-8E08CA C	B	10-15
AUDI	A6 Avant	1999-2000	V6	2.8L F/inj	LTH-4A08 C	--	L	10-15
AUDI	A6 Cabriolet	1998	V6	2.8L F/inj	LTH-4A08 C	--	L	10-15
AUDI	A6 Quattro	2000	V6	2.7L F/inj	LTH-4A08 C	--	L	10-15
AUDI	A6 Quattro	1998-2000	V6	2.8L F/inj	LTH-4A08 C	--	L	10-15
AUDI	A6 Quattro Avant	2000	V6	2.8L F/inj	LTH-4A08 C	--	L	10-15
AUDI	A6 Quattro	2000	V8	4.2L F/inj	LTH-4A08 C	--	L	10-15
AUDI	Q3	2015	4 Cil	2.0L TURBO	--	LTH-1K28CA C	B	10-15
AUDI	Q3 Quattro	2015	4 Cil	2.0L TURBO	--	LTH-1K28CA C	B	10-15
AUDI	Q5	2011-2015	4 Cil	2.0L TURBO	LTH-8K08 C	--	B	10-15
AUDI	Q5	2008-2015	V6	3.0L F/inj	LTH-8K08 C	--	B	10-15
AUDI	Q5	2009-2012	V6	3.2L F/inj	LTH-8K08 C	--	B	10-15
AUDI	Q5 Hybrid	2013-2015	4 Cil	2.0L F/inj	LTH-8K08 C	--	B	10-15
AUDI	Q7	2011-2014	V6	3.0L F/inj	LTH-7H08 C	LTH-7H08CA C	E	5-10

Consulte la sección "Diagramas de Instalación" (págs. 97 y 98) para conocer la ubicación del filtro de cabina de su vehículo.

Filtros de Cabina

Tabla de Aplicaciones



Marca	Modelo	Año	Cilindros	Motor	Fibras Sintéticas	Carbón Activado	Ubicación	Tiempo de instalación (min.)
AUDI	Q7	2009-2014	V6	3.0L TDI	LTH-7H08 C	LTH-7H08CA C	E	5 - 10
AUDI	Q7	2007-2010	V6	3.6L FSI	LTH-7H08 C	LTH-7H08CA C	E	5 - 10
AUDI	Q7	2007-2010	V8	4.2L FSI	LTH-7H08 C	LTH-7H08CA C	E	5 - 10
AUDI	S4	2000-2002	V6	2.7L F/inj	LTH-8A08 C	LTH-8A08CA C	B	10 -15
AUDI	S4	2010-2015	V6	3.0L F/inj	LTH-8K08 C	--	B	10 -15
AUDI	RS 6	2003-2004	V8	4.2L F/inj BI-TURBO	--	LTH-8E08CA C	B	10 -15
AUDI	RS 4	2007-2008	V8	4.2L F/inj	--	LTH-8E08CA C	B	10 -15
AUDI	RS5	2013-2015	V8	4.2L F/inj	LTH-8K08 C	--	B	10 -15
AUDI	S4	2004-2009	V8	4.2L F/inj	--	LTH-8E08CA C	B	10 -15
AUDI	S6	2002-2003	V8	4.2L F/inj	--	LTH-8E08CA C	B	10 -15
AUDI	S5	2010-2015	V6	3.0L F/inj	LTH-8K08 C	--	B	10 -15
AUDI	S5	2008-2012	V8	4.2L F/inj	LTH-8K08 C	--	B	10 -15
AUDI	S5	2009-2010	V6	3.2L F/inj	LTH-8K08 C	--	B	10 -15
AUDI	S5 Cabriolet	2010-2012	V6	3.0L F/inj	LTH-8K08 C	--	B	10 -15
AUDI	RS5	2013	V8	4.2L F/inj	LTH-8K08 C	--	B	10 -15
AUDI	TT	2000-2006	4 Cil	1.8L F/inj TURBO	LTH-1HN08 C	LTH-1H08CA C	K	5 - 10
AUDI	TT	2000-2006	4 Cil	1.8L F/inj TURBO	--	LTH-1J08CA C	B	5 - 10
AUDI	TT	2008-2015	4 Cil	2.0L TURBO	--	LTH-1K28CA C	B	10 -15
AUDI	TT	2013	5 Cil	2.5L TURBO	--	LTH-1K28CA C	B	10 -15
AUDI	TT Coupe	2000-2002	4 Cil	1.8L F/inj	LTH-1HN08 C	LTH-1H08CA C	K	5 - 10
AUDI	TT Coupe	2007-2008	V6	3.2L F/inj	--	LTH-1K28CA C	B	10 -15
AUDI	TT Quattro	2000-2006	4 Cil	1.8L F/inj	LTH-1HN08 C	LTH-1H08CA C	K	5 - 10
AUDI	TT Quattro	2004-2006	V6	3.2L F/inj	LTH-1HN08 C	LTH-1H08CA C	K	5 - 10
AUDI	TT Quattro	2006	V6	1.8L F/inj	--	LTH-1K28CA C	B	10 -15
AUDI	TT Quattro	2008-2009	V6	3.2L F/inj	--	LTH-1K28CA C	B	10 -15
AUDI	TT Quattro	2009-2015	4 Cil	2.0L TURBO	--	LTH-1K28CA C	B	10 -15
AUDI	TT Quattro	2012-2013	5 Cil	2.5L TURBO	--	LTH-1K28CA C	B	10 -15
BMW	125i	2008-2013	6 Cil	3.0L F/inj	LTH-6629 C	LTH-6629CA C	L	10 -15
BMW	128i	2008-2013	6 Cil	3.0L F/inj	LTH-6629 C	LTH-6629CA C	L	10 -15
BMW	320i	2001-2006	6 Cil	2.2L F/inj	LTH-1899 C	LTH-1899CA C	L	10 -15
BMW	323i	2006	6 Cil	2.5L F/inj	LTH-1899 C	LTH-1899CA C	L	10 -15
BMW	325Ci	2001-2006	6 Cil	2.5L F/inj	LTH-6629 C	LTH-6629CA C	L	10 -15
BMW	325 Ci Convertible	2001-2004	6 Cil	2.5L F/inj	LTH-1899 C	LTH-1899CA C	L	10 -15
BMW	325i	2001-2005	6 Cil	2.5L F/inj	LTH-1899 C	LTH-1899CA C	L	10 -15
BMW	325I Sport Wagon	2006	6 Cil	2.5L F/inj	LTH-6629 C	LTH-6629CA C	L	10 -15
BMW	325 Xi	2005	6 Cil	2.5L F/inj	LTH-6629 C	LTH-6629CA C	L	10 -15
BMW	328i	2010-2013	6 Cil	3.0L F/inj	LTH-6629 C	LTH-6629CA C	L	10 -15
BMW	335i	2007-2015	6 Cil	3.0L	LTH-6629 C	LTH-6629CA C	L	10 -15
BMW	525i	2006-2007	6 CIL.	3.0L F/inj	LTH-5822 C	--	L	5 - 10
BMW	528i	2008-2011	6 CIL.	3.0L F/inj	LTH-5822 C	--	L	5 - 10

Consulte la sección "Diagramas de Instalación" (págs. 97 y 98) para conocer la ubicación del filtro de cabina de su vehículo.

Marca	Modelo	Año	Cilindros	Motor	Fibras Sintéticas	Carbón Activado	Ubicación	Tiempo de instalación (min.)
BMW	530i	2004-2007	6 CIL.	3.0L F/inj	LTH-5822 C	--	L	5 - 10
BMW	535i	2008-2010	6 CIL.	3.0L	LTH-5822 C	--	L	5 - 10
BMW	525i	2004-2005	6 CIL.	2.5L F/inj	LTH-5822 C	--	L	5 - 10
BMW	545i	2004-2006	V8	4.4L F/inj	LTH-5822 C	--	L	5 - 10
BMW	550i	2006-2010	V8	4.8L F/inj	LTH-5822 C	--	L	5 - 10
BMW	550i	2010	V8	4.4L F/inj	LTH-5822 C	--	L	5 - 10
BMW	645Ci Coupe / Cic Convertible	2004-2005	V8	4.4L F/inj	LTH-5822 C	--	L	5 - 10
BMW	650i	2012	V8	4.4L F/inj	LTH-5822 C	--	L	5 - 10
BMW	650i	2006-2010	V8	4.8L F/inj	LTH-5822 C	--	L	5 - 10
BMW	650i Convertible	2006-2010	V8	4.8L F/inj	LTH-5822 C	--	L	5 - 10
BMW	M5	2006-2010	V10	5.0L F/inj	LTH-5822 C	--	L	5 - 10
BMW	M6	2006-2011	V10	5.0L F/inj	LTH-5822 C	--	L	5 - 10
BMW	X1	2013-2015	4 Cil	2.0L F/inj	LTH-6629 C	LTH-6629CA C	L	10 -15
BMW	X1	2013-2015	6 Cil	3.0L F/inj	LTH-6629 C	LTH-6629CA C	L	10 -15
BMW	M3	2004-2006	6 Cil	3.0L F/inj	LTH-1899 C	LTH-1899CA C	L	5 - 10
BMW	M3	2001-2006	6 Cil	3.2L F/inj	LTH-1899 C	LTH-1899CA C	L	5 - 10
BMW	M3	2001	6 Cil	3.3L F/inj	LTH-1899 C	LTH-1899CA C	L	5 - 10
BMW	X3	2006	6 Cil	3.0L F/inj		LTH-9044CA C	B	5 - 10
BMW	X5	2007-2012	6 Cil	3.0L TURBO	LTH-6431 C	--	L	10 -15
BMW	X5	2011-2014	6 Cil	3.0L	LTH-6431 C	--	L	10 -15
BMW	X5	2000-2006	V8	4.4L F/inj	--	LTH-9044CA C	B	5 - 10
BMW	X5	2004-2006	V8	4.8L F/inj	--	LTH-9044CA C	B	5 - 10
BMW	X5	2011-2014	V8	4.4L	LTH-6431 C	--	L	5 - 10
BMW	X5 M	2010-2014	V8	4.4L	LTH-6431 C	--	L	5 - 10
BMW	X5 sDrive35i	2009-2015	6 Cil	3.0L TURBO DIESEL	LTH-6431 C	--	L	10 -15
BMW	X5	2007-2010	V8	4.8L F/inj	LTH-6431 C	--	L	10 -15
BMW	X6	2008-2015	6 CIL	3.0L	LTH-6431 C	--	L	10 -15
BMW	X6	2008-2014	V8	4.4L	LTH-6431 C	--	L	10 -15
BUICK	Century	1997-2005	V6	3.1L F/inj	LTH-1026 C	--	B	5 - 10
BUICK	LaCrosse	2005-2008	V6	3.6L F/inj	LTH-1026 C	--	B	5 - 10
BUICK	LaCrosse	2005-2009	V8	3.8 F/inj	LTH-1026 C	--	B	5 - 10
BUICK	LaCrosse	2009	V8	5.3L F/inj	LTH-1026 C	--	B	5 - 10
BUICK	Regal	1997-2004	V6	3.8L F/inj	LTH-1026 C	--	B	5 - 10
BUICK	Terraza	2005-2006	V6	3.5L F/inj	LTH-1030 C	--	F	5 - 10
BUICK	Terraza	2006-2007	V6	3.9L F/inj	LTH-1030 C	--	F	5 - 10
CADILLAC	BLS	2007-2009	4 Cil	2.0L F/inj	LTH-1808 C	LTH-1808CA C	L	10 -15
CADILLAC	Escalade	2003-2005	V8	5.3L F/inj	LTH-8898 C	--	B	10 -15
CADILLAC	Escalade ESV	2003-2006	V8	6.0L F/inj	LTH-8898 C	--	B	10 -15
CADILLAC	Escalade EXT	2003-2006	V8	6.0L F/inj	LTH-8898 C	--	B	10 -15
CADILLAC	Escalade	2002	V8	5.3L F/inj	LTH-9910 C	--	B	10 -15
CADILLAC	Escalade	2002	V8	6.0L F/inj	LTH-9910 C	--	B	10 -15
CHEVROLET	2500	2001-2002	V8	4.8L F/inj	LTH-9910 C	--	B	10 -15

Consulte la sección "Diagramas de Instalación" (págs. 97 y 98) para conocer la ubicación del filtro de cabina de su vehículo.

Filtros de Cabina

Tabla de Aplicaciones



Marca	Modelo	Año	Cilindros	Motor	Fibras Sintéticas	Carbón Activado	Ubicación	Tiempo de instalación (min.)
CHEVROLET	2500	2000-2002	V8	5.3L F/inj	LTH-9910 C	--	B	10-15
CHEVROLET	2500	2000-2002	V8	6.0L F/inj	LTH-9910 C	--	B	10-15
CHEVROLET	2500	2001-2002	V8	8.1L F/inj	LTH-9910 C	--	B	10-15
CHEVROLET	2500 Flex Fuel	2002	V8	5.3L F/inj	LTH-9910 C	--	B	10-15
CHEVROLET	Astra	2006	4 Cil	2.0L TURBO	LTH-9052 C	--	F	15-20
CHEVROLET	Astra	2001-2003	4 Cil	1.8L F/inj	LTH-9318 C	LTH-9318CA C	F	15-20
CHEVROLET	Astra	2007	4 Cil	1.8L F/inj	LTH-9318 C	LTH-9318CA C	F	15-20
CHEVROLET	Astra	2002-2006	4 Cil	2.0L F/inj	LTH-9318 C	LTH-9318CA C	F	15-20
CHEVROLET	Astra	2003-2004	4 Cil	2.2L F/inj	LTH-9052 C	--	F	15-20
CHEVROLET	Astra	2004	4 Cil	2.4L F/inj	LTH-9318 C	LTH-9318CA C	F	15-20
CHEVROLET	Astra Station Wagon	2003-2004	4 Cil	1.8L F/inj	LTH-9052 C	--	F	15-20
CHEVROLET	Astra Wagon	2004	4 Cil	2.2L F/inj	LTH-9318 C	LTH-9318CA C	F	15-20
CHEVROLET	Avalanche	2002	V8	5.3L BI-FUEL	LTH-9910 C	--	B	10-15
CHEVROLET	Avalanche	2002	V8	8.1L F/inj	LTH-9910 C	--	B	10-15
CHEVROLET	Avalanche	2003-2006	V8	5.3L F/inj	LTH-8898 C	--	B	10-15
CHEVROLET	Avalanche 1500-2500	2002	V8	5.3L FLEX FUEL	LTH-9910 C	--	B	10-15
CHEVROLET	Avalanche 1500-2500	2002	V8	8.1L F/inj	LTH-9910 C	--	B	10-15
CHEVROLET	Aveo	2004-2011	4 Cil	1.6L F/inj	LTH-9696 C	--	F	10-15
CHEVROLET	Aveo	2012-2015	4 Cil	1.6L F/inj	LTH-9812 C	--	G	10-15
CHEVROLET	Chevy C2	2004-2006	4 Cil	1.6L F/inj	LTH-1808 C	LTH-1808CA C	L	10-15
CHEVROLET	Chevy C2	2007	4 Cil	1.6L F/inj	LTH-9318 C	LTH-9318CA C	F	15-20
CHEVROLET	Chevy C2	2008	4 Cil	1.6L F/inj	LTH-1808 C	LTH-1808CA C	L	10-15
CHEVROLET	Chevy Monza	2002-2003	4 Cil	1.4L F/inj	LTH-1808 C	LTH-1808CA C	L	10-15
CHEVROLET	Chevy Monza	2003	4 Cil	1.6L F/inj	LTH-1808 C	LTH-1808CA C	L	10-15
CHEVROLET	Chevy Pick Up	2003	4 Cil	1.6L F/inj	LTH-1808 C	LTH-1808CA C	L	10-15
CHEVROLET	Chevy Pop	2002-2003	4 Cil	1.4L F/inj	LTH-1808 C	LTH-1808CA C	L	10-15
CHEVROLET	Chevy Pop	2003	4 Cil	1.6L F/inj	LTH-1808 C	LTH-1808CA C	L	10-15
CHEVROLET	Chevy Swing	2002-2003	4 Cil	1.4L F/inj	LTH-1808 C	LTH-1808CA C	L	10-15
CHEVROLET	Chevy Swing	2003	4 Cil	1.6L F/inj	LTH-1808 C	LTH-1808CA C	L	10-15
CHEVROLET	Cobalt	2005-2010	4 CIL	2.0L DOHC TURBO	LTH-5249 C	--	F	5-10
CHEVROLET	Cobalt	2005-2010	4 CIL	2.2L DOHC ECOTEC	LTH-5249 C	--	F	5-10
CHEVROLET	Cobalt	2005-2010	4 CIL	2.2L DOHC	LTH-5249 C	--	F	5-10
CHEVROLET	Cobalt	2006-2008	4 CIL	2.4L DOHC ECOTEC	LTH-5249 C	--	F	5-10
CHEVROLET	Corsa	2002-2008	4 Cil	1.8L F/inj	LTH-1808 C	LTH-1808CA C	L	10-15
CHEVROLET	Equinox	2005-2009	V6	3.4L F/inj	LTH-2272 C	--	F	10-15
CHEVROLET	Equinox	2008-2009	V6	3.6L F/inj	LTH-2272 C	--	F	10-15
CHEVROLET	HHR	2008-2010	4 CIL	2.0L DOHC TURBO	LTH-5249 C	--	F	5-10
CHEVROLET	HHR	2006-2011	4 CIL	2.2L DOHC ECOTEC	LTH-5249 C	--	F	5-10

Consulte la sección "Diagramas de Instalación" (págs. 97 y 98) para conocer la ubicación del filtro de cabina de su vehículo.

Marca	Modelo	Año	Cilindros	Motor	Fibras Sintéticas	Carbón Activado	Ubicación	Tiempo de instalación (min.)
CHEVROLET	HHR	2006-2011	4 CIL	2.4L DOHC ECOTEC	LTH-5249 C	--	F	5 - 10
CHEVROLET	Impala	2012-2013	V6	3.6L F/inj	LTH-1026 C	--	B	10 -15
CHEVROLET	Impala Limited	2012-2015	V6	3.6L F/inj	LTH-1026 C	--	B	10 -15
CHEVROLET	Impala	2000-2005	V6	3.4L F/inj	LTH-1026 C	--	B	10 -15
CHEVROLET	Impala	2006-2011	V6	3.5L F/inj	LTH-1026 C	--	B	10 -15
CHEVROLET	Impala	2000-2005	V6	3.8L F/inj	LTH-1026 C	--	B	10 -15
CHEVROLET	Impala	2006-2011	V6	3.9L F/inj	LTH-1026 C	--	B	10 -15
CHEVROLET	Impala	2006-2009	V8	5.3L F/inj	LTH-1026 C	--	B	10 -15
CHEVROLET	Meriva	2003-2007	4 Cil	1.8L F/inj	LTH-1808 C	LTH-1808CA C	L	10 -15
CHEVROLET	Matiz	2003-2015	4 Cil	1.1G/inj	LTH-9642 C	--	F	10 -15
CHEVROLET	Monte Carlo	1998	V6	3.1L F/inj	LTH-1026 C	--	B	10 -15
CHEVROLET	Monte Carlo	2000-2005	V6	3.4L F/inj	LTH-1026 C	--	B	5 - 10
CHEVROLET	Monte Carlo	2006-2007	V6	3.5L F/inj	LTH-1026 C	--	B	5 - 10
CHEVROLET	Monte Carlo	1998-2005	V6	3.8L F/inj	LTH-1026 C	--	B	5 - 10
CHEVROLET	Monte Carlo	2006	V6	3.9L F/inj	LTH-1026 C	--	B	5 - 10
CHEVROLET	Monte Carlo	2006-2007	V8	5.3L F/inj	LTH-1026 C	--	B	5 - 10
CHEVROLET	Silverado 1500	1999-2002	V8	5.3L F/inj	LTH-9910 C	--	B	10 -15
CHEVROLET	Silverado 1500	2001-2002	V8	6.0L F/inj	LTH-9910 C	--	B	10 -15
CHEVROLET	Silverado 1500 Pickup	1999-2002	V6	4.3L F/inj	LTH-9910 C	--	B	10 -15
CHEVROLET	Silverado 1500 Pickup	2001-2002	V8	8.1L F/inj	LTH-9910 C	--	B	10 -15
CHEVROLET	Silverado 1500 Pickup	2003-2004	V6	4.3L F/inj	LTH-8898 C	--	B	10 -15
CHEVROLET	Silverado 1500 Pickup	2003-2004	V8	4.8L F/inj	LTH-8898 C	--	B	10 -15
CHEVROLET	Silverado 1500 Pickup	2003-2004	V8	5.3L F/inj	LTH-8898 C	--	B	10 -15
CHEVROLET	Silverado 1500 SS Pickup	2003-2004	V8	6.0L F/inj	LTH-8898 C	--	B	10 -15
CHEVROLET	Silverado 1500 Pickup	1999-2002	V6	4.8L F/inj	LTH-9910 C	--	B	10 -15
CHEVROLET	Silverado 1500 Pickup	2002	V8	5.3L BI-FUEL	LTH-9910 C	--	B	10 -15
CHEVROLET	Silverado 2500	1999-2002	V8	5.3L F/inj	LTH-9910 C	--	B	10 -15
CHEVROLET	Silverado 2500	2001-2002	V8	6.0L F/inj	LTH-9910 C	--	B	10 -15
CHEVROLET	Silverado 2500 Pickup	2001-2002	V8	8.1L F/inj	LTH-9910 C	--	B	10 -15
CHEVROLET	Silverado 2500 Pickup	2003-2004	V8	5.3L F/inj	LTH-8898 C	--	B	10 -15
CHEVROLET	Silverado 2500	2003-2004	V8	6.0L F/inj	LTH-8898 C	--	B	10 -15
CHEVROLET	Silverado 2500 HD	2003-2004	V8	6.6L TURBO DIESEL	LTH-8898 C	--	B	10 -15
CHEVROLET	Silverado 2500 HD	2003-2004	V8	8.1L F/inj	LTH-8898 C	--	B	10 -15
CHEVROLET	Silverado 3500 Pickup	2001-2002	V8	8.1L F/inj	LTH-9910 C	--	B	10 -15
CHEVROLET	Silverado 3500 Pickup	2003-2004	V8	6.0L F/inj	LTH-8898 C	--	B	10 -15

Consulte la sección "Diagramas de Instalación" (págs. 97 y 98) para conocer la ubicación del filtro de cabina de su vehículo.

Filtros de Cabina

Tabla de Aplicaciones



Marca	Modelo	Año	Cilindros	Motor	Fibras Sintéticas	Carbón Activado	Ubicación	Tiempo de instalación (min.)
CHEVROLET	Silverado 3500 Pickup	2003-2004	V8	6.6L TURBO DIESEL	LTH-8898 C	--	B	10-15
CHEVROLET	Silverado 3500 Pickup	2003-2004	V8	8.1L F/inj	LTH-8898 C	--	B	10-15
CHEVROLET	Suburban	2000-2002	V8	5.3L BI-FUEL	LTH-9910 C	--	B	10-15
CHEVROLET	Suburban	2001-2002	V8	5.7L F/inj	LTH-9910 C	--	B	10-15
CHEVROLET	Spark	2013-2015	4 Cil	1.2L F/inj		LTH-9538CA C	A	5-10
CHEVROLET	Tahoe	2000-2002	V8	5.3L F/inj	LTH-9910 C	--	B	10-15
CHEVROLET	Tahoe	2000	V8	5.7L F/inj	LTH-9910 C	--	B	10-15
CHEVROLET	Tornado	2004-2006	4 Cil	1.8L F/inj	LTH-1808 C	LTH-1808CA C	L	10-15
CHEVROLET	Uplander	2005-2006	V6	3.5L F/inj	LTH-1030 C	--	F	5-10
CHEVROLET	Uplander	2006-2008	V6	3.9L F/inj	LTH-1030 C	--	F	5-10
CHEVROLET	Vectra	2003-2006	4 Cil	2.2L F/inj	LTH-1808 C	LTH-1808CA C	L	10-15
CHEVROLET	Vectra	2003-2006	V6	3.2L F/inj	LTH-1808 C	LTH-1808CA C	L	10-15
CHEVROLET	Venture	2001-2005	V6	3.4L F/inj	LTH-5248 C	LTH-5248CA C	F	5-10
CHEVROLET	Zafira	2002-2005	4 Cil	1.8L F/inj	LTH-2436 C ó LTH-9052 C	--	F	10-15
CHEVROLET	Zafira	2002-2005	4 Cil	2.0L F/inj	LTH-2436 C	--	F	10-15
CHEVROLET	Zafira	2002	4 Cil	2.2L F/inj	LTH-9052 C	--	F	10-15
CHRYSLER	200	2011-2014	4 Cil	2.4L F/inj	--	LTH-5058CA C	F	5-10
CHRYSLER	200	2011-2014	4 Cil	3.6L F/inj	--	LTH-5058CA C	F	5-10
CHRYSLER	Cirrus	2007	4 Cil	2.4L F/inj	--	LTH-5058CA C	F	5-10
CHRYSLER	Crossfire	2004-2008	V6	3.2L F/inj	LTH-2028 C	--	E	10-15
CHRYSLER	Grand Voyager	2001-2003	4 Cil	2.4L F/inj	--	LTH-8220CA C	B	10-15
CHRYSLER	Grand Voyager	2001-2003	V6	3.3L F/inj	--	LTH-8220CA C	B	10-15
CHRYSLER	Pacifica	2004-2006	V6	3.5L F/inj	--	LTH-8220CA C	B	10-15
CHRYSLER	Pacifica	2007-2008	V6	4.0L F/inj	--	LTH-8220CA C	B	10-15
CHRYSLER	Pacifica	2005-2008	V6	3.8L F/inj	--	LTH-8220CA C	B	10-15
CHRYSLER	Jeep	2008-2015	4 Cil	2.0L F/inj	--	LTH-5058CA C	F	5-10
CHRYSLER	Jeep	2007-2015	4 Cil	2.4L F/inj	--	LTH-5058CA C	F	5-10
CHRYSLER	Sebring	2007-2010	4 Cil	2.4L F/inj	--	LTH-5058CA C	F	5-10
CHRYSLER	Sebring	2007-2010	V6	2.7L F/inj	--	LTH-5058CA C	F	5-10
CHRYSLER	Sebring	2007-2010	V6	3.5L F/inj	--	LTH-5058CA C	F	5-10
CHRYSLER	Town & Country LX Limited	2001-2007	V6	3.3L F/inj	--	LTH-8220CA C	B	10-15
CHRYSLER	Town & Country LX Limited	2001-2007	V6	3.8L F/inj	--	LTH-8220CA C	B	10-15
CHRYSLER	Voyager	2001-2006	V6	3.3L F/inj	--	LTH-8220CA C	B	10-15
DODGE	Avenger	2007-2008	4 Cil	2.0L F/inj	--	LTH-5058CA C	F	5-10
DODGE	Avenger	2008-2014	4 Cil	2.4L F/inj	--	LTH-5058CA C	F	5-10
DODGE	Avenger	2008-2010	V6	2.7L F/inj	--	LTH-5058CA C	F	5-10
DODGE	Avenger	2008-2010	V6	3.5L F/inj	--	LTH-5058CA C	F	5-10
DODGE	Avenger	2011-2014	V6	3.6L F/inj	--	LTH-5058CA C	F	5-10
DODGE	Avenger	2013	V6	3.6L FLEX FUEL	--	LTH-5058CA C	F	5-10

Consulte la sección "Diagramas de Instalación" (págs. 97 y 98) para conocer la ubicación del filtro de cabina de su vehículo.

Marca	Modelo	Año	Cilindros	Motor	Fibras Sintéticas	Carbón Activado	Ubicación	Tiempo de instalación (min.)
DODGE	Caravan	2001-2007	4 Cil	2.4L F/inj	--	LTH-8220CA C	B	10-15
DODGE	Caravan	2001-2007	V6	3.3L F/inj	--	LTH-8220CA C	B	10-15
DODGE	Caravan	2001-2007	V6	3.8L F/inj	--	LTH-8220CA C	B	10-15
DODGE	Caliber	2007-2009	4 Cil	1.8L F/inj	--	LTH-5058CA C	F	5-10
DODGE	Caliber	2007-2012	4 Cil	2.0L F/inj	--	LTH-5058CA C	F	5-10
DODGE	Caliber	2007-2011	4 Cil	2.4L F/inj	--	LTH-5058CA C	F	5-10
DODGE	Caliber	2008-2009	4 Cil	2.4L TURBO	--	LTH-5058CA C	F	5-10
DODGE	Dart	2013-2015	4 Cil	1.4L TURBO	LTH-0211 C	--	F	5-10
DODGE	Dart	2013-2015	4 Cil	2.0L DOHC	LTH-0211 C	--	F	5-10
DODGE	Dart	2013-2015	4 Cil	2.4L SOHC	LTH-0211 C	--	F	5-10
DODGE	Grand Caravan	2001-2007	4 Cil	2.4L F/inj	--	LTH-8220CA C	B	10-15
DODGE	Grand Caravan	2001-2007	V6	3.3L F/inj	--	LTH-8220CA C	B	10-15
DODGE	Grand Caravan	2001-2007	V6	3.8L F/inj	--	LTH-8220CA C	B	10-15
DODGE	Journey	2009-2015	4 Cil	2.4L F/inj	--	LTH-5058CA C	F	5-10
DODGE	Journey	2009-2010	V6	3.5L F/inj	--	LTH-5058CA C	F	5-10
DODGE	Journey	2011-2015	V6	3.6L F/inj	--	LTH-5058CA C	F	5-10
FIAT	Albea	2005-2008	4 Cil	1.4L F/inj	LTH-7082 C	--	F	10-15
FIAT	Albea	2005-2008	4 Cil	1.6L F/inj	LTH-7082 C	--	F	10-15
FIAT	500	2007-2010	4 Cil	1.4L F/inj	LTH-4672 C	--	F	10-15
FIAT	Nuova 500	2007-2010	4 Cil	1.4L F/inj	LTH-4672 C	--	F	10-15
FIAT	Panda	2006-2010	4 Cil	1.4L F/inj	LTH-4672 C	--	F	10-15
FIAT	Panda	2003-2010	4 Cil	1.2L F/inj	LTH-4672 C	--	F	10-15
FIAT	Palio	2004-2006	4 Cil	1.8L F/inj	LTH-7079 C	--	F	10-15
FIAT	Palio Adventure	2015	4 Cil	1.4L F/inj	LTH-7079 C	--	F	10-15
FIAT	Palio Escence	2015	4 Cil	1.4L F/inj	LTH-7079 C	--	F	10-15
FIAT	Palio Adventure	2004-2005	4 Cil	1.6L F/inj	LTH-7079 C	--	F	10-15
FIAT	Palio Adventure	2006	4 Cil	1.8L F/inj	LTH-7079 C	--	F	10-15
FIAT	Palio Sedan	2004-2005	4 Cil	1.6L F/inj	LTH-7079 C	--	F	10-15
FIAT	Punto	2007-2008	4 Cil	1.4L F/inj	LTH-5570 C	--	F	5-10
FIAT	Stilo	2007-2008	4 Cil	1.4L F/inj	LTH-7173 C	--	F	10-15
FIAT	Strada Adventure	2006-2007	4 Cil	1.8L F/inj	LTH-7082 C	--	F	10-15
FIAT	Strada	2006-2010	4 Cil	1.3L JTD	LTH-7082 C	--	F	10-15
FIAT	Strada	2000-2006	4 Cil	1.9L F/inj	LTH-7082 C	--	F	10-15
FIAT	Strada	1999-2006	4 Cil	1.2L F/inj	LTH-7082 C	--	F	10-15
FIAT	Strada	1999-2002	4 Cil	1.7L	LTH-7082 C	--	F	10-15
FORD	Contour	1995-2000	4 Cil	2.0L F/inj	LTH-94BW C	LTH-94BWCA C	L	10-15
FORD	Contour	1995-2000	V6	2.5L F/inj	LTH-94BW C	LTH-94BWCA C	L	10-15
FORD	Contour	1996-2000	4 Cil	2.0L BI-FUEL	LTH-94BW C	LTH-94BWCA C	L	10-15
FORD	Contour SVT	1998-2000	V6	2.5L F/inj	LTH-94BW C	LTH-94BWCA C	L	10-15
FORD	Courier	2001-2007	4 Cil	1.6L F/inj	--	LTH-96FWCA C	L	5-10
FORD	Courier L	2003-2006	4 Cil	1.6L F/inj	--	LTH-96FWCA C	L	5-10
FORD	Courier XL	2003-2006	4 Cil	1.6L F/inj	--	LTH-96FWCA C	L	5-10

Consulte la sección "Diagramas de Instalación" (págs. 97 y 98) para conocer la ubicación del filtro de cabina de su vehículo.

Filtros de Cabina

Tabla de Aplicaciones



Marca	Modelo	Año	Cilindros	Motor	Fibras Sintéticas	Carbón Activado	Ubicación	Tiempo de instalación (min.)
FORD	EcoSport	2005-2008	4 Cil	2.0L F/inj	LTH-2S6H C	LTH-2S6HCA C	A	10-15
FORD	EcoSport Auto-mática	2008	4 Cil	2.0L F/inj	LTH-2S6H C	LTH-2S6HCA C	A	10-15
FORD	Edge	2012-2015	4 Cil	2.0L TURBO	LTH-10547 C	--	F	5-10
FORD	Edge	2007-2015	V6	3.5L F/inj	LTH-10547 C	--	F	5-10
FORD	Edge	2011-2015	V6	3.7L F/inj	LTH-10547 C	--	F	5-10
FORD	Escape	2013	4 Cil	1.6L DOHC ECO-BOOST TURBO	LTH-YL84 C	LTH-YL84CA C	L	10-15
FORD	Escape	2013	4 Cil	2.0L DOHC ECO-BOOST TURBO	LTH-YL84 C	LTH-YL84CA C	L	10-15
FORD	Escape	2001-2004	4 Cil	2.0L F/inj	LTH-YL84 C	LTH-YL84CA C	L	10-15
FORD	Escape	2005-2006	4 Cil	2.3L F/inj	LTH-YL84 C	LTH-YL84CA C	L	10-15
FORD	Escape	2001-2006	V6	3.0L F/inj	LTH-YL84 C	LTH-YL84CA C	L	10-15
FORD	Escape	2010-2012	V6	3.0L FLEX FUEL	LTH-YL84 C	LTH-YL84CA C	L	10-15
FORD	Escape	2013	4 Cil	2.0L TURBO	LTH-8L8Z C	--	L	10-15
FORD	Escape	2007-2008	4 Cil	2.3L F/inj	LTH-8L8Z C	--	L	10-15
FORD	Escape	2009-2012	4 Cil	2.5L F/inj	LTH-8L8Z C	--	L	10-15
FORD	Escape	2007-2012	V6	3.0L F/inj	LTH-8L8Z C	--	L	10-15
FORD	Escape Híbrido	2005-2006	4 Cil	2.3L F/inj	LTH-YL84 C	LTH-YL84CA C	L	10-15
FORD	Escape Híbrido	2007-2008	4 Cil	2.3L F/inj	LTH-8L8Z C	--	L	10-15
FORD	Escape Híbrido	2009-2012	4 Cil	2.5L F/inj	LTH-8L8Z C	--	L	5-10
FORD	Escape XLS	2001-2004	V6	3.0L F/inj	LTH-YL84 C	LTH-YL84CA C	L	10-15
FORD	Escape XLT	2001-2004	V6	3.0L F/inj	LTH-YL84 C	LTH-YL84CA C	L	10-15
FORD	Escort	2000-2002	4 Cil	2.0L DOHC	LTH-XS4H C	--	K	10-15
FORD	Escort	2000-2002	4 Cil	2.0L SOHC	LTH-XS4H C	--	K	10-15
FORD	Expedition	2002-2003	V6	4.0L FLEX FUEL	LTH-19N6 C	--	B	10-15
FORD	Expedition	1997-2003	V8	4.6L F/inj	LTH-19N6 C	--	B	10-15
FORD	Expedition	1997-2003	V8	5.4L F/inj	LTH-19N6 C	--	B	10-15
FORD	F-150	1997-2003	V8	4.2L F/inj	LTH-19N6 C	--	B	10-15
FORD	F-150	1997-2003	V8	4.6L F/inj	LTH-19N6 C	--	B	10-15
FORD	F-150	1999-2003	V10	6.8L F/inj	LTH-19N6 C	--	B	10-15
FORD	F-150	1997	V8	7.5L F/inj	LTH-19N6 C	--	B	10-15
FORD	F-150	2003	V8	6.0L DIESEL TURBO	LTH-19N6 C	--	B	10-15
FORD	F-150	1997-2003	V8	7.3L DIESEL TURBO	LTH-19N6 C	--	B	10-15
FORD	F-350	1997-2003	V6	4.2L F/inj	LTH-19N6 C	--	B	10-15
FORD	F-350	1999-2002	V10	6.8L F/inj	LTH-19N6 C	--	B	10-15
FORD	F-350	1999-2002	V8	7.3L DIESEL TURBO	LTH-19N6 C	--	B	10-15

Consulte la sección "Diagramas de Instalación" (págs. 97 y 98) para conocer la ubicación del filtro de cabina de su vehículo.

Marca	Modelo	Año	Cilindros	Motor	Fibras Sintéticas	Carbón Activado	Ubicación	Tiempo de instalación (min.)
FORD	F-350	2003	V8	5.4L F/inj	LTH-19N6 C	--	B	10 -15
FORD	F-450 Super Duty	2001-2002	V8	5.4L F/inj	LTH-19N6 C	--	B	10 -15
FORD	F-450 Super Duty	1999-2004	V10	6.8L F/inj	LTH-19N6 C	--	B	10 -15
FORD	F-450 Super Duty	1997-2003	V8	7.3L DIESEL TURBO	LTH-19N6 C	--	B	10 -15
FORD	F-450 Super Duty	2003	V8	6.0L DIESEL TURBO	LTH-19N6 C	--	B	10 -15
FORD	F-550 Super Duty	2001-2002	V8	5.4L F/inj	LTH-19N6 C	--	B	10 -15
FORD	F-550 Super Duty	1999-2004	V10	6.8L F/inj	LTH-19N6 C	--	B	10 -15
FORD	F-550 Super Duty	1999-2003	V8	7.3L DIESEL TURBO	LTH-19N6 C	--	B	10 -15
FORD	F-550 Super Duty	2003	V8	6.0L DIESEL TURBO	LTH-19N6 C	--	B	10 -15
FORD	Fiesta	2009	4 Cil	1.6L F/inj	LTH-2S6H C	LTH-2S6HCA C	A	10 -15
FORD	Fiesta Hatchback	2003-2007	4 Cil	1.6L F/inj	LTH-2S6H C	LTH-2S6HCA C	A	10 -15
FORD	Fiesta Sedan	2005-2008	4 Cil	1.6L F/inj	LTH-2S6H C	LTH-2S6HCA C	A	10 -15
FORD	Focus	2007	4 Cil	2.0L SOHC	LTH-1354 C	--	A	10 -15
FORD	Focus	2007	4 Cil	2.0L DOHC	LTH-1354 C	--	A	10 -15
FORD	Focus	2000-2004	4 Cil	2.0L SOHC	LTH-XS4H C	--	K	5 -10
FORD	Focus	2000-2005	4 Cil	2.0L DOHC	LTH-XS4H C	--	K	5 -10
FORD	Focus	2011	4 Cil	2.0L DOHC DURATEC	LTH-XS4H C	--	K	5 -10
FORD	Focus SVT	2002-2004	4 Cil	2.0L F/inj	LTH-XS4H C	--	K	5 -10
FORD	Focus ZX3	2000-2003	4 Cil	2.0L F/inj	LTH-XS4H C	--	K	5 -10
FORD	Freestar	2007	V6	3.8L F/inj	LTH-XF2Z C	--	L	5 -10
FORD	Freestar	2004-2007	V6	3.9L F/inj	LTH-XF2Z C	--	L	5 -10
FORD	Freestar	2004-2007	V6	4.2L F/inj	LTH-XF2Z C	--	L	5 -10
FORD	Freestyle	2005-2007	V6	3.0L F/inj	LTH-XF2Z C	--	L	5 -10
FORD	Ka	2001-2007	4 Cil	1.6L F/inj		LTH-96FWCA C	L	5 -10
FORD	Mondeo	2001-2007	4 Cil	2.0L F/inj	LTH-93BW C	LTH-93BWCA C	L	5 -10
FORD	Mondeo	2001-2007	V6	2.5L F/inj	LTH-93BW C	LTH-93BWCA C	L	5 -10
FORD	Mondeo	2005-2007	V6	3.0L F/inj	LTH-93BW C	LTH-93BWCA C	L	5 -10
FORD	Mustang	2011-2015	V6	3.7L F/inj	LTH-10370 C	--	K	5 -10
FORD	Mustang	2005-2010	V6	4.0L F/inj	LTH-10370 C	--	K	5 -10
FORD	Mustang	2005-2010	V8	4.6L F/inj	LTH-10370 C	--	K	5 -10
FORD	Mustang	2011-2015	V8	5.0L F/inj	LTH-10370 C	--	K	5 -10
FORD	Mustang	2007-2014	V8	5.4L F/inj	LTH-10370 C	--	K	5 -10
FORD	Mustang	2013	V8	5.8L F/inj	LTH-10370 C	--	K	5 -10
FORD	Taurus	2000-2004	V6	3.0L DURATEC DOHC	LTH-F6DZ C	--	J	10 -15
FORD	Taurus	1996-2004	V6	3.0L FLEX FUEL	LTH-F6DZ C	--	J	10 -15
FORD	Taurus	2000-2001	V6	3.0L SOHC	LTH-F6DZ C	--	J	10 -15
FORD	Taurus	1996-1999	V6	3.4L F/inj	LTH-F6DZ C	--	J	10 -15

Consulte la sección "Diagramas de Instalación" (págs. 97 y 98) para conocer la ubicación del filtro de cabina de su vehículo.

Filtros de Cabina

Tabla de Aplicaciones



Marca	Modelo	Año	Cilindros	Motor	Fibras Sintéticas	Carbón Activado	Ubicación	Tiempo de instalación (min.)
FORD	Transit Connect	2010-2013	4 Cil	2.0L F/inj	LTH-XS4H C	--	K	5 - 10
FORD	Windstar	1999-2000	V6	3.0L F/inj	LTH-XF2Z C	--	L	5 - 10
FORD	Windstar	1999-2003	V6	3.8L F/inj	LTH-XF2Z C	--	L	5 - 10
GMC	Sierra 1500 Pick Up	2000-2002	V6	4.3L F/inj	LTH-9910 C	--	B	10 -15
GMC	Sierra 1500 Pick Up	2000-2002	V8	4.8L F/inj	LTH-9910 C	--	B	10 -15
GMC	Sierra 1500 Pick Up	2000-2002	V8	5.3L F/inj	LTH-9910 C	--	B	10 -15
GMC	Sierra 1500 Pick Up	2000-2002	V8	6.0L F/inj	LTH-9910 C	--	B	10 -15
GMC	Sierra 1500 Pick Up	2003-2004	V6	4.3L F/inj	LTH-8898 C	--	B	10 -15
GMC	Sierra 1500 Pick Up	2003-2004	V8	4.8L F/inj	LTH-8898 C	--	B	10 -15
GMC	Sierra 1500 Pick Up	2003-2004	V8	5.3L F/inj	LTH-8898 C	--	B	10 -15
GMC	Sierra 2500 HD Pick Up	2001-2002	V8	8.1L F/inj	LTH-9910 C	--	B	10 -15
GMC	Sierra 2500 Pick Up	2001-2002	V8	5.3L F/inj	LTH-9910 C	--	B	10 -15
GMC	Sierra 2500 Pick Up	2003-2004	V8	5.3L F/inj (BI-FUEL)	LTH-8898 C	--	B	10 -15
GMC	Sierra 2500 Pick Up	2003-2004	V8	5.3L F/inj	LTH-8898 C	--	B	10 -15
GMC	Sierra 2500 Pick Up	2003-2004	V8	6.0L F/inj	LTH-8898 C	--	B	10 -15
GMC	Sierra 2500 Pick Up	2001-2002	V8	6.0L F/inj	LTH-9910 C	--	B	10 -15
GMC	Sierra 3500 Pick Up	2001-2002	V8	5.7L F/inj	LTH-9910 C	--	B	10 -15
GMC	Sierra 3500 Pick Up	2003-2004	V8	6.0L F/inj	LTH-8898 C	--	B	10 -15
GMC	Sierra 3500 Pick Up	2003-2004	V8	6.0L F/inj (BI-FUEL)	LTH-8898 C	--	B	10 -15
GMC	Sierra 3500 Pick Up	2003-2004	V8	6.6L TURBO DIESEL	LTH-8898 C	--	B	10 -15
GMC	Sierra 3500 Pick Up	2003-2004	V8	8.1L F/inj	LTH-8898 C	--	B	10 -15
GMC	Sierra Denali Pick Up	2002	V8	5.7L F/inj	LTH-9910 C	--	B	10 -15
GMC	Yukon	2003-2004	V8	4.8L F/inj	LTH-8898 C	--	B	10 -15
GMC	Yukon	2003-2004	V8	5.3L F/inj	LTH-8898 C	--	B	10 -15
GMC	Yukon	2003-2004	V8	5.3L F/inj (BI-FUEL)	LTH-8898 C	--	B	10 -15
GMC	Yukon	2001-2002	V8	5.7L F/inj	LTH-9910 C	--	B	10 -15
GMC	Yukon	2001-2002	V8	6.0L F/inj	LTH-9910 C	--	B	10 -15
HONDA	Accord	1998-2002	4 Cil	2.3L F/inj	LTH-8029 C	LTH-8029CA C	F	10 -15
HONDA	Accord	2003-2015	4 Cil	2.4L F/inj	LTH-8092 C	--	F	5 - 10
HONDA	Accord	1998-2002	V6	3.0L F/inj	LTH-8029 C	LTH-8029CAC	F	10 -15
HONDA	Accord	2003-2007	V6	3.0L F/inj	LTH-8092 C	--	F	10 -15

Consulte la sección "Diagramas de Instalación" (págs. 97 y 98) para conocer la ubicación del filtro de cabina de su vehículo.

Marca	Modelo	Año	Cilindros	Motor	Fibras Sintéticas	Carbón Activado	Ubicación	Tiempo de instalación (min.)
HONDA	Accord	2008-2015	V6	3.5L I-VTEC	LTH-8092 C	--	F	5-10
HONDA	Accord Coupe	2006-2008	4 Cil	2.4L F/inj	LTH-8092 C	--	F	5-10
HONDA	Accord Crosstour	2010-2012	V6	3.5L F/inj	LTH-8092 C	--	F	5-10
HONDA	Accord EX	2006	V6	3.0L F/inj	LTH-8092 C	--	F	5-10
HONDA	Accord EX-R	2001	4 Cil	2.2L F/inj	LTH-8029 C	LTH-8029CA C	F	10-15
HONDA	Accord Híbrido	2014	4 Cil	2.0L F/inj	LTH-8092 C	--	F	5-10
HONDA	Accord Híbrido	2005-2007	V6	3.0L F/inj	LTH-8092 C	--	F	5-10
HONDA	Civic	1996-2000	4 Cil	1.6L F/inj	LTH-2S5A C	LTH-2S5ACA C	F	10-15
HONDA	Civic	2001-2005	4 Cil	1.7L F/inj	LTH-2S5A C	LTH-2S5ACA C	F	10-15
HONDA	Civic	2006-2015	4 Cil	1.8L F/inj	LTH-8092 C	--	F	5-10
HONDA	Civic	2006-2011	4 Cil	2.0L F/inj	LTH-8092 C	--	F	5-10
HONDA	Civic	2012-2015	4 Cil	2.4L F/inj	LTH-8092 C	--	F	5-10
HONDA	Civic	2002-2005	4 Cil	2.0L F/inj	LTH-2S5A C	LTH-2S5ACA C	F	10-15
HONDA	Civic EX-R	1999-2000	4 Cil	1.6L F/inj	LTH-2S5A C	LTH-2S5ACA C	F	10-15
HONDA	Civic Híbrido	2006-2011	4 Cil	1.3L F/inj	LTH-8092 C	--	F	5-10
HONDA	Civic Híbrido	2012-2015	4 Cil	1.5L F/inj	LTH-8092 C	--	F	5-10
HONDA	Civic SI	2006-2011	4 Cil	2.0L F/inj	LTH-8092 C	--	F	5-10
HONDA	Civic SI	2012-2013	4 Cil	2.4L F/inj	LTH-8092 C	--	F	5-10
HONDA	Civic SIR	1999-2000	4 Cil	1.6L F/inj	LTH-2S5A C	LTH-2S5ACA C	F	10-15
HONDA	Crosstour	2012-2015	4 Cil	2.4L F/inj	LTH-8092 C	--	F	5-10
HONDA	Crosstour	2012-2015	V6	3.5L F/inj	LTH-8092 C	--	F	5-10
HONDA	CR-V	2007	4 Cil	2.0L F/inj	LTH-2S5A C	LTH-2S5ACA C	F	10-15
HONDA	CR-V	2007-2015	4 Cil	2.4L F/inj	LTH-8092 C	--	F	10-15
HONDA	CR-V	2002-2006	4 Cil	2.4L F/inj	LTH-2S5A C	LTH-2S5ACA C	F	10-15
HONDA	Element	2003-2011	4 Cil	2.4L	LTH-2S5A C	LTH-2S5ACA C	F	10-15
HONDA	Odyssey	1999-2004	V6	3.5L F/inj	LTH-8090 C	--	F	5-10
HONDA	Odyssey	2005-2015	V6	3.5L F/inj	LTH-8092 C	--	F	5-10
HONDA	Pilot	2003-2008	V6	3.5L F/inj	LTH-8090 C	--	F	10-15
HONDA	Pilot	2009-2015	V6	3.5L F/inj	LTH-8092 C	--	F	5-10
HONDA	Ridgeline	2006-2014	V6	3.5L F/inj	LTH-8092 C	--	F	5-10
HUMMER	H2	2003-2007	V8	6.0L F/inj	LTH-8898 C	--	B	10-15
HUMMER	H2	2002	V8	6.0L F/inj	LTH-9910 C	--	B	10-15
HUMMER	H2	2008	V8	6.2L F/inj	LTH-8898 C	--	B	10-15
HUMMER	H2 Sut	2008	V8	6.2L F/inj	LTH-8898 C	--	B	10-15
HUMMER	H2	2009-2010	V8	6.2L FLEX FUEL	LTH-8898 C	--	B	10-15
HUMMER	H2 Sut	2009	V8	6.2L FLEX FUEL	LTH-8898 C	--	B	10-15
HYUNDAI	Accent	2005-2008	4 Cil	1.4L F/inj	LTH-9713 C	--	F	5-10
HYUNDAI	Attitude	2005-2010	4 Cil	1.6L F/inj	LTH-9713 C	--	F	5-10
INFINITI	G20	1999-2002	4 Cil	2.0L F/inj	LTH-2725 C	--	F	10-15
INFINITI	G35	2003-2008	V6	3.5L F/inj	LTH-999M C	LTH-999MCA C	A	10-15
INFINITI	FX35	2003-2008	V6	3.5L F/inj	LTH-999M C	LTH-999MCA C	A	10-15
INFINITI	FX45	2003-2008	V8	4.5L F/inj	LTH-999M C	LTH-999MCA C	A	10-15

Consulte la sección "Diagramas de Instalación" (págs. 97 y 98) para conocer la ubicación del filtro de cabina de su vehículo.

Filtros de Cabina

Tabla de Aplicaciones



Marca	Modelo	Año	Cilindros	Motor	Fibras Sintéticas	Carbón Activado	Ubicación	Tiempo de instalación (min.)
INFINITI	QX4	1998-2000	V6	3.3L F/inj	LTH-2725 C	--	F	10-15
INFINITI	QX4	2001-2003	V6	3.5L F/inj	LTH-2725 C	--	F	10-15
JEEP	Compass	2007-2015	4 Cil	2.0L F/inj	--	LTH-5058CA C	F	5-10
JEEP	Compass	2007-2015	4 Cil	2.4L F/inj	--	LTH-5058CA C	F	5-10
JEEP	Grand Cherokee	2005-2010	V6	3.7L F/inj	LTH-5013 C	--	K	5-10
JEEP	Grand Cherokee	1999-2004	6 Cil	4.0L F/inj	LTH-5013 C	--	K	5-10
JEEP	Grand Cherokee	1999-2008	V8	4.7L F/inj	LTH-5013 C	--	K	5-10
JEEP	Grand Cherokee	1999-2008	V8	4.7L SOHC	LTH-5013 C	--	K	5-10
JEEP	Grand Cherokee	1993-1998	V8	5.2L F/inj	LTH-5013 C	--	K	5-10
JEEP	Grand Cherokee	2005-2010	V8	5.7L F/inj	LTH-5013 C	--	K	5-10
JEEP	Grand Cherokee	2006-2010	V8	6.1L F/inj	LTH-5013 C	--	K	5-10
JEEP	Patriot	2007-2015	4 Cil	2.4L F/inj	--	LTH-5058CA C	F	5-10
LAND ROVER	Freelander	2007-2010	V6	2.2L F/inj	LTH-1805 C	LTH-1805CA C	E	10-15
LAND ROVER	LR2	2013-2015	4 Cil	2.0L F/inj	LTH-1805 C	LTH-1805CA C	E	10-15
LAND ROVER	LR2	2008-2012	6 Cil	3.2 L F/inj	LTH-1805 C	LTH-1805CA C	E	10-15
LAND ROVER	Range Rover	2002-2005	V8	4.5L F/inj	--	LTH-9044CA C	B	5-10
LAND ROVER	Range Rover	2006-2009	V8	4.2L F/inj	--	LTH-9044CA C	B	5-10
LAND ROVER	Range Rover	2003-2009	V8	4.4L F/inj	--	LTH-9044CA C	B	5-10
LAND ROVER	Range Rover	2010-2011	V8	5.0L F/inj	--	LTH-9044CA C	B	5-10
LAND ROVER	Range Rover Evoque	2012-2015	4 Cil	2.0L Turbo	LTH-1805 C	LTH-1805CA C	E	10-15
LEXUS	ES330	2004-2006	V6	3.3L F/inj	LTH-8713 C	--	F	10-15
LEXUS	ES350	2007-2014	V6	3.5L F/inj	--	LTH-8719CA C	F	10-15
LEXUS	GX470	2006-2009	V8	4.7L F/inj	LTH-8713 C	--	F	10-15
LEXUS	GS350	2007-2011	V6	3.5L F/inj	--	LTH-8719CA C	F	10-15
LEXUS	GX460	2010-2014	V8	4.6L F/inj	--	LTH-8719CA C	F	10-15
LEXUS	LX570	2008-2013	V8	4.6L F/inj	--	LTH-8719CA C	F	10-15
LEXUS	RX350	2007-2009	V6	3.5L F/inj	LTH-8713 C	--	F	10-15
LEXUS	RX350	2010-2015	V6	3.5L F/inj	--	LTH-8719CA C	F	10-15
LEXUS	RX400h Hybrid	2006-2008	V6	3.3L F/inj	LTH-8713 C	--	F	10-15
LEXUS	RX450H Híbrido	2010-2015	V6	3.5L F/inj	--	LTH-8719CA C	F	10-15
LINCOLN	Navigator	2003	V8	4.6L F/inj	LTH-19N6 C	--	B	10-15
LINCOLN	Blackwood	2002-2005	V8	5.4L F/inj	LTH-19N6 C	--	B	10-15
LINCOLN	Navigator	1998-2002	V8	5.4L 16V	LTH-19N6 C	--	B	10-15
LINCOLN	Navigator	1999-2002	V8	5.4L DOHC	LTH-19N6 C	--	B	10-15
LINCOLN	MKX	2007-2010	V6	3.5L DOHC	LTH-10547 C	--	F	10-15
LINCOLN	MKX	2011-2015	V6	3.7L DOHC	LTH-10547 C	--	F	10-15
MAZDA	CX-9	2007	V6	3.5L DOHC	LTH-10547 C	--	F	10-15
MAZDA	CX-9	2008-2015	V6	3.7L DOHC	LTH-10547 C	--	F	10-15
MAZDA	MPV	2000-2001	V6	2.5L F/inj	LTH-8713 C	--	F	10-15
MAZDA	MPV	2002-2003	V6	3.0L F/inj	LTH-8713 C	--	F	10-15
MAZDA	Mazda 3	2004-2009	4 CIL	2.0L F/inj	LTH-BP4K C	--	F	10-15
MAZDA	Mazda 3	2004-2009	4 CIL	2.3L F/inj	LTH-BP4K C	--	F	10-15
MAZDA	Mazda 5	2006-2010	4 CIL	2.3L F/inj	LTH-BP4K C	--	F	10-15

Consulte la sección "Diagramas de Instalación" (págs. 97 y 98) para conocer la ubicación del filtro de cabina de su vehículo.

Marca	Modelo	Año	Cilindros	Motor	Fibras Sintéticas	Carbón Activado	Ubicación	Tiempo de instalación (min.)
MAZDA	Mazda 5	2011-2015	4 CIL	2.5L F/inj	LTH-BP4K C	--	F	10-15
MAZDA	Mazda 6	2003-2008	4 Cil	2.3L F/inj	LTH-10372 C	--	F	10-15
MAZDA	Mazda 6	2007	4 CIL	2.3L TURBO	LTH-10372 C	--	F	10-15
MAZDA	Mazda 6	2003-2008	V6	3.0L F/inj	LTH-10372 C	--	F	10-15
MAZDA	Tribute	2001-2004	4 CIL	2.0L F/inj	LTH-YL84 C	LTH-YL84CA C	L	10-15
MAZDA	Tribute	2005-2006	4 CIL	2.3L F/inj	LTH-YL84 C	LTH-YL84CA C	L	10-15
MAZDA	Tribute	2001-2006	V6	3.0L F/inj	LTH-YL84 C	LTH-YL84CA C	L	10-15
MAZDA	Tribute	2008	4 CIL	2.3L F/inj	LTH-8L8Z C	--	L	10-15
MAZDA	Tribute	2009-2011	4 CIL	2.5L F/inj	LTH-8L8Z C	--	L	10-15
MAZDA	Tribute	2008-2011	V6	3.0L F/inj	LTH-8L8Z C	--	L	10-15
MAZDA	Tribute Hibrido	2008	4 CIL	2.3L F/inj	LTH-8L8Z C	--	L	10-15
MAZDA	Tribute Hibrido	2009-2010	4 CIL	2.5L F/inj	LTH-8L8Z C	--	L	10-15
MERCEDES BENZ	A 160	2000-2004	4 Cil	1.6L F/inj	LTH-1688 C	LTH-1688CA C	K	5-10
MERCEDES BENZ	A 190	2000	4 Cil	1.9L F/inj	LTH-1688 C	LTH-1688CA C	K	5-10
MERCEDES BENZ	C 200 Kompresor	2000	4 Cil	1.8L F/inj	LTH-2028 C	--	E	10-15
MERCEDES BENZ	C 200 Kompresor	2006-2007	4 Cil	1.8L F/inj	LTH-2038 C	--	E	10-15
MERCEDES BENZ	C 220	1994-1996	4 Cil	2.2L F/inj	LTH-2028 C	--	E	10-15
MERCEDES BENZ	C 230	1997-2000	4 Cil	2.3L F/inj	LTH-2028 C	--	E	10-15
MERCEDES BENZ	C 230 Kompresor	2000	4 Cil	1.8L F/inj	LTH-2028 C	--	E	10-15
MERCEDES BENZ	C 230 Kompresor	2006-2007	4 Cil	1.8L F/inj	LTH-2038 C	--	E	10-15
MERCEDES BENZ	C 240	2001-2002	V6	2.6L F/inj	LTH-2028 C	--	E	10-15
MERCEDES BENZ	C 280	2006-2007	V6	2.5L F/inj	LTH-2038 C	--	E	10-15
MERCEDES BENZ	C 280	1994-2000	V6	2.8L F/inj	LTH-2028 C	--	E	10-15
MERCEDES BENZ	C 280	2006-2007	V6	3.0L F/inj	LTH-2038 C	--	E	10-15
MERCEDES BENZ	CLK 320	1998-2002	V6	3.2L F/inj	LTH-2028 C	--	E	10-15
MERCEDES BENZ	CLK 320 Cabriolet	2002-2003	V6	3.2L F/inj	LTH-2028 C	--	E	10-15
MERCEDES BENZ	CLK 55 AMG	2001-2002	V8	5.5L F/inj	LTH-2028 C	--	E	10-15
MERCEDES BENZ	E 280	1996-2003	V6	2.8L F/inj	LTH-2028 C	--	E	10-15
MERCEDES BENZ	E 320	1999-2003	V6	3.2L F/inj	LTH-2028 C	--	E	10-15
MERCEDES BENZ	E320	2005-2009	6 Cil	3.2L TURBO DIESEL		LTH-2118CA C	B	10-15
MERCEDES BENZ	E 430	2000-2001	V8	4.2L F/inj	LTH-2028 C	--	E	10-15

Consulte la sección "Diagramas de Instalación" (págs. 97 y 98) para conocer la ubicación del filtro de cabina de su vehículo.

Filtros de Cabina

Tabla de Aplicaciones



Marca	Modelo	Año	Cilindros	Motor	Fibras Sintéticas	Carbón Activado	Ubicación	Tiempo de instalación (min.)
MERCEDES BENZ	E 430	1998-2002	V8	4.3L F/inj	LTH-2028 C	--	E	10-15
MERCEDES BENZ	E 55 AMG	2001-2002	V8	5.5L F/inj	LTH-2028 C	--	E	10-15
MERCEDES BENZ	SLK 230	1998-2004	4 Cil	2.3L F/inj	LTH-2028 C	--	E	10-15
MERCEDES BENZ	SLK 230	2001-2004	V6	3.2L F/inj	LTH-2028 C	--	E	10-15
MERCEDES BENZ	Sprinter	2010-2014	V6	3.0L DIESEL TURBO	LTH-9068 C	LTH-9068CA C	L	10-15
MERCEDES BENZ	Sprinter 315 CDI	2008-2009	5 Cil	2.7L OM 646 LA	LTH-9068 C	LTH-9068CA C	L	10-15
MERCEDES BENZ	Sprinter 415 CDI	2008-2009	5 Cil	2.7L OM 646 LA	LTH-9068 C	LTH-9068CA C	L	10-15
MERCEDES BENZ	Sprinter 515 CDI	2008-2009	5 Cil	2.7L OM 646 LA	LTH-9068 C	LTH-9068CA C	L	10-15
MERCEDES BENZ	Sprinter OM 647	2006-2007	5 Cil	2.7L OM 647	LTH-9068 C	LTH-9068CA C	L	10-15
MERCURY	Mariner	2005-2006	4 Cil	2.3L F/inj	LTH-YL84 C	LTH-YL84CA C	L	10-15
MERCURY	Mariner	2009-2011	4 Cil	2.5L F/inj	LTH-YL84 C	LTH-YL84CA C	L	10-15
MERCURY	Mariner	2005-2006	V6	3.0L F/inj	LTH-YL84 C	LTH-YL84CA C	L	10-15
MERCURY	Mariner	2010-2011	V6	3.0L FLEX FUEL	LTH-YL84 C	LTH-YL84CA C	L	10-15
MERCURY	Mariner	2007-2008	4 Cil	2.3L F/inj	LTH-8L8Z C	--	L	5-10
MERCURY	Mariner	2009-2011	4 Cil	2.5L F/inj	LTH-8L8Z C	--	L	5-10
MERCURY	Mariner	2007-2011	V6	3.0L DOHC	LTH-8L8Z C	--	L	5-10
MERCURY	Mariner Híbrido	2007-2008	4 Cil	2.3L F/inj	LTH-8L8Z C	--	L	5-10
MERCURY	Mariner Híbrido	2009-2011	4 Cil	2.5L F/inj	LTH-8L8Z C	--	L	5-10
MERCURY	Mariner Híbrido	2006-2008	4 Cil	2.3L F/inj	LTH-YL84 C	LTH-YL84CA C	L	10-15
MERCURY	Mystique	1995-2000	4 Cil	2.0L F/inj	LTH-93BWC	LTH-93BWCA C	L	5-10
MERCURY	Mystique	1998-2000	4 Cil	2.0L DOHC	LTH-93BWC	LTH-93BWCA C	L	5-10
MERCURY	Mystique	1995-2000	V6	2.5L F/inj	LTH-93BWC	LTH-93BWCA C	L	5-10
MERCURY	Sable	1996-2003	V6	3.0L 12V	LTH-F6DZ C	--	J	10-15
MERCURY	Sable	1996-2005	V6	3.0L 24V	LTH-F6DZ C	--	J	10-15
MERCURY	Sable	1996-2003	V6	3.0L DOHC	LTH-F6DZ C	--	J	10-15
MERCURY	Sable	1996-2003	V6	3.0L F/inj	LTH-F6DZ C	--	J	10-15
MERCURY	Sable	1995	V6	3.8L F/inj	LTH-F6DZ C	--	J	10-15
MITSUBISHI	Galant	2004-2012	4 Cil	2.4L F/inj	LTH-8713 C	--	F	10-15
MITSUBISHI	Galant	2004-2009	V6	3.8L F/inj	LTH-8713 C	--	F	10-15
MITSUBISHI	Endeavor	2004-2011	V6	3.8L F/inj	LTH-8713 C	--	F	10-15
MITSUBISHI	Lancer	2003-2006	4 Cil	2.0L TURBO	LTH-MR88 C	--	F	10-15
MITSUBISHI	Lancer	2002-2007	4 Cil	2.0L SOHC	LTH-MR88 C	--	F	10-15
MITSUBISHI	Lancer	2004-2007	4 Cil	2.4L SOHC	LTH-MR88 C	--	F	10-15
MITSUBISHI	Lancer	2008-2015	4 Cil.	2.0L F/inj	LTH-999MC	LTH-999MCA C	A	10-15
MITSUBISHI	Lancer	2009-2015	4 Cil.	2.4L F/inj	LTH-999MC	LTH-999MCA C	A	10-15
MITSUBISHI	Lancer Evolution	2008-2014	4 Cil.	2.0L TURBO	LTH-999MC	LTH-999MCA C	A	10-15

Consulte la sección "Diagramas de Instalación" (págs. 97 y 98) para conocer la ubicación del filtro de cabina de su vehículo.

Marca	Modelo	Año	Cilindros	Motor	Fibras Sintéticas	Carbón Activado	Ubicación	Tiempo de instalación (min.)
MITSUBISHI	Lancer Ralliart	2009-2013	4 Cil.	2.0L TURBO	LTH-999M C	LTH-999MCA C	A	10-15
MITSUBISHI	Lancer Sportback	2010-2013	4 Cil.	2.0L TURBO	LTH-999M C	LTH-999MCA C	A	10-15
MITSUBISHI	Lancer Sportback	2010-2014	4 Cil.	2.4L TURBO	LTH-999M C	LTH-999MCA C	A	10-15
MITSUBISHI	Outlander Sport	2008-2015	4 Cil.	2.4L F/inj	LTH-999M C	LTH-999MCA C	A	10-15
MITSUBISHI	Outlander	2003-2006	4 Cil	2.4L F/inj	LTH-MR88 C	--	F	10-15
MITSUBISHI	Outlander	2007-2015	V6	3.0L F/inj	LTH-999M C	LTH-999MCA C	A	10-15
MITSUBISHI	Outlander	2011-2015	4 Cil	2.0L F/inj	LTH-999M C	LTH-999MCA C	A	10-15
MITSUBISHI	RVR	2011	4 Cil	2.0L F/inj	LTH-999M C	LTH-999MCA C	A	10-15
NISSAN	Altima	2007-2015	V6	3.5L F/inj	LTH-7727 C	--	A	10-15
NISSAN	Altima	2007-2015	4 Cil	2.5L F/inj	LTH-7727 C	--	A	10-15
NISSAN	Altima Hibrido	2007-2011	4 Cil	2.5L F/inj	LTH-7727 C	--	A	10-15
NISSAN	Altima	2002-2006	4 Cil	2.5L F/inj	LTH-999M C	LTH-999MCA C	A	5-10
NISSAN	Altima	2002-2006	V6	3.5L F/inj	LTH-999M C	LTH-999MCA C	A	5-10
NISSAN	Altima	1998-2001	4 Cil	2.4L F/inj	LTH-2725 C	--	F	10-15
NISSAN	Altima Hibrido	2007-2008	4 Cil	2.5L F/inj	LTH-2727 C	LTH-2727CA C	A	10-15
NISSAN	Armada	2005-2017	V8	5.6 L F/inj	LTH-10388 C	--	G	10-15
NISSAN	Quest	1998-2002	V6	3.0 / 3.3 F/inj	--	LTH-10563CA C	L	10-15
NISSAN	Quest	2011-2015	V6	3.5L DOHC	LTH-7727 C	--	A	15-20
NISSAN	Maxima	2004-2008	V6	3.5L F/inj	LTH-999M C	LTH-999MCA C	A	5-10
NISSAN	Maxima	2007-2010	V6	3.5L F/inj	LTH-2727 C	LTH-2727CA C	A	10-15
NISSAN	Maxima	2009-2015	V6	3.5L F/inj	LTH-7727 C	--	A	10-15
NISSAN	Murano	2003-2007	V6	3.5L F/inj	LTH-999M C	LTH-999MCA C	A	5-10
NISSAN	Murano	2009-2014	V6	3.5L F/inj	LTH-7727 C	--	A	5-10
NISSAN	Murano Cross-Cabriolet	2014	V6	3.5L F/inj	LTH-7727 C	--	A	5-10
NISSAN	NV2500	2012	V8	5.6 L F/inj	LTH-10388 C	--	G	10-15
NISSAN	NV3500	2012	V8	5.6 L F/inj	LTH-10388 C	--	G	10-15
NISSAN	Pathfinder	2013-2015	V6	3.5L F/inj	LTH-7727 C	--	A	10-15
NISSAN	Pathfinder	2000	V6	3.3L F/inj	LTH-2725 C	--	F	10-15
NISSAN	Pathfinder	2001-2004	V6	3.5L F/inj	LTH-2725 C	--	F	10-15
NISSAN	Pathfinder	2004	V8	5.6L F/inj	LTH-2725 C	--	F	10-15
NISSAN	Platina	2002-2009	4 Cil	1.6L F/inj	LTH-7700 C	LTH-7700CA C	L	10-15
NISSAN	Platina	2002-2006	4 Cil	2.0L F/inj	LTH-7700 C	LTH-7700CA C	L	10-15
NISSAN	Rogue	2008-2014	4 Cil	2.5L F/inj	LTH-2727 C	LTH-2727CA C	A	10-15
NISSAN	Sentra	2000-2006	4 Cil	1.8L F/inj	LTH-999M C	LTH-999MCA C	A	5-10
NISSAN	Sentra	2000-2001	4 Cil	2.0L F/inj	LTH-999M C	LTH-999MCA C	A	5-10
NISSAN	Sentra	2002-2006	4 Cil	2.5L F/inj	LTH-999M C	LTH-999MCA C	A	5-10
NISSAN	Sentra	2007-2012	4 Cil	2.0L F/inj	LTH-2727 C	LTH-2727CA C	A	10-15
NISSAN	Sentra	2007-2012	4 Cil	2.5L F/inj	LTH-2727 C	LTH-2727CA C	A	10-15
NISSAN	Sentra	2013-2015	4 Cil	2.5L F/inj	LTH-11177 C	-	A	10-15
NISSAN	Sentra SE-R	2003-2006	4 Cil	2.5L F/inj	LTH-999M C	LTH-999MCA C	A	10-15
NISSAN	Titan	2004-2014	V8	5.6 L F/inj	LTH-10388 C	--	G	10-15

Consulte la sección "Diagramas de Instalación" (págs. 97 y 98) para conocer la ubicación del filtro de cabina de su vehículo.

Filtros de Cabina

Tabla de Aplicaciones



Marca	Modelo	Año	Cilindros	Motor	Fibras Sintéticas	Carbón Activado	Ubicación	Tiempo de instalación (min.)
NISSAN	Tiida	2007-2015	4 Cil	1.8L F/inj	LTH-2789 C	LTH-2789CA C	F	10 -15
NISSAN	Versa	2009-2015	4 Cil	1.6L F/inj	LTH-2789 C	LTH-2789CA C	F	10 -15
NISSAN	Versa	2007-2013	4 Cil	1.8L F/inj	LTH-2789 C	LTH-2789CA C	F	10 -15
NISSAN	Versa	2008-2009	4 Cil	2.5L F/inj	LTH-2789 C	LTH-2789CA C	F	10 -15
NISSAN	X-trail	2005-2006	4 Cil	2.5L F/inj	LTH-999M C	LTH-999MCA C	A	5 -10
NISSAN	X-trail	TER	4 Cil	2.5L F/inj	LTH-2727 C	LTH-2727CA C	A	10 -15
PEUGEOT	207	2006-2014	4 Cil	1.6L F/inj	LTH-47VY C	--	J	5 -10
PEUGEOT	207	2006-2014	4 Cil	1.4L F/inj	LTH-47VY C	--	J	5 -10
PEUGEOT	208	2012-2014	4 Cil	1.4L F/inj	LTH-47VY C	--	J	5 -10
PEUGEOT	208	2012-2014	4 Cil	1.6L F/inj	LTH-47VY C	--	J	5 -10
PEUGEOT	2008	2013-2014	4 Cil	1.2L F/inj	LTH-47VY C	--	J	5 -10
PEUGEOT	2008	2013-2014	4 Cil	1.4L F/inj	LTH-47VY C	--	J	5 -10
PEUGEOT	2008	2013-2015	4 Cil	1.6L F/inj	LTH-47VY C	--	J	5 -10
PEUGEOT	306	1997-1998	4 Cil	1.6L F/inj	LTH-2484 C	--	K	5 -10
PEUGEOT	306	1999-2001	4 Cil	1.6L F/inj	LTH-47S5 C	LTH-47S5CA C	J	5 -10
PEUGEOT	306	1999-2003	4 Cil	1.8L F/inj	LTH-47S5 C	LTH-47S5CA C	J	5 -10
PEUGEOT	306 Ambiance Coupe	2000-2005	V6	3.0L F/inj	LTH-47S5 C	LTH-47S5CA C	J	5 -10
PEUGEOT	306	2001-2002	4 Cil	2.0L F/inj	LTH-2484 C	--	K	5 -10
PEUGEOT	307	2003-2006	4 Cil	2.0L F/inj	LTH-6479 C	LTH-6479CA C	J	5 -10
PEUGEOT	308	2010-2015	4 Cil	1.6L TUR-BO	LTH-6479 C	LTH-6479CA C	J	5 -10
PEUGEOT	406	1999-2001	4 Cil	1.6L F/inj	LTH-47S5 C	LTH-47S5CA C	J	5 -10
PEUGEOT	406	1999-2000	4 Cil	2.0L F/inj	LTH-47S5 C	LTH-47S5CA C	J	5 -10
PEUGEOT	206 XR	2000-2002	4 Cil	1.4L F/inj	LTH-47AZ C	--	J	5 -10
PEUGEOT	206 XR	2000-2003	4 Cil	1.6L F/inj	LTH-47AZ C	--	J	5 -10
PEUGEOT	206 XS	2000-2003	4 Cil	1.4L F/inj	LTH-47AZ C	--	J	5 -10
PEUGEOT	508 Berline	2014-2015	4 Cil	1.6L Turbo	LTH-6479 C	LTH-6479CA C	J	5 -10
PEUGEOT	3008 Feline	2014-2015	4 Cil	1.6L F/inj	--	LTH-6493CA C	B	10 -15
PEUGEOT	RCZ	2014-2015	4 Cil	1.6L Turbo	LTH-6479 C	LTH-6479CA C	J	5 -10
PEUGEOT	3008	2009-2010	4 Cil	2.0L F/inj	--	LTH-6493CA C	B	10 -15
PEUGEOT	5008	2009-2014	4 Cil	1.6L F/inj	--	LTH-6493CA C	B	10 -15
PONTIAC	Aztek	2001-2005	V6	3.4L F/inj	LTH-1030 C	--	F	5 -10
PONTIAC	G3	2009-2010	4 Cil	1.6L F/inj	LTH-9696 C	--	F	10 -15
PONTIAC	G5	2007-2010	4 Cil	2.2L DOHC	LTH-5249 C	--	F	5 -10
PONTIAC	G5	2007-2008	4 Cil	2.4L F/inj	LTH-5249 C	--	F	5 -10
PONTIAC	G7	2009	4 Cil	2.2L F/inj	LTH-5249 C	--	F	5 -10
PONTIAC	G8	2010	4 Cil	2.2L F/inj	LTH-5249 C	--	F	5 -10
PONTIAC	G9	2007-2009	4 Cil	2.4L DOHC	LTH-5249 C	--	F	5 -10
PONTIAC	Grand Prix	2004-2008	V6	3.8L F/inj	LTH-1026 C	--	B	10 -15
PONTIAC	Grand Prix	2005-2008	V8	5.3L F/inj	LTH-1026 C	--	B	10 -15
PONTIAC	Montana	1999-2000	V6	3.4L F/inj	LTH-5248 C	LTH-5248CA C	F	5 -10
PONTIAC	Montana	2005-2006	V6	3.5L F/inj	LTH-1030 C	--	F	5 -10
PONTIAC	Montana	2006	V6	3.9L F/inj	LTH-1030 C	--	F	5 -10
PONTIAC	SV-6	2008-2009	V6	3.9L F/inj	LTH-1030 C	--	F	5 -10

Consulte la sección "Diagramas de Instalación" (págs. 97 y 98) para conocer la ubicación del filtro de cabina de su vehículo.

Marca	Modelo	Año	Cilindros	Motor	Fibras Sintéticas	Carbón Activado	Ubicación	Tiempo de instalación (min.)
PONTIAC	Pursuit Canada	2005-2006	4 Cil	2.0L F/inj	LTH-5249 C	--	F	5-10
PONTIAC	Pursuit Canada	2005-2006	4 Cil	2.2L DOHC	LTH-5249 C	--	F	5-10
PONTIAC	Pursuit Canada	2006	4 Cil	2.4L DOHC	LTH-5249 C	--	F	5-10
PONTIAC	Torrent	2006-2009	V6	3.4L F/inj	LTH-2272 C	--	F	10-15
PONTIAC	Torrent	2008-2009	V6	3.6L F/inj	LTH-2272 C	--	F	10-15
PONTIAC	Trans Sport APV	1996-1999	V6	3.4L F/inj	LTH-5248 C	LTH-5248CA C	F	5-10
PONTIAC	Vibe	2003-2008	4 Cil	1.8L F/inj	LTH-0211 C	--	F	5-10
PORSCHE	Macan	2015	V6	3.0L F/inj	LTH-8K08 C	--	B	5-10
PORSCHE	Macan	2015	V6	3.6L F/inj	LTH-8K08 C	--	B	5-10
PORSCHE	911	2013-2015	V6	3.8L F/inj	LTH-9965 C	LTH-9965CA C	J	5-10
PORSCHE	911	2001-2005	V6	3.6L F/inj	LTH-9965 C	LTH-9965CA C	J	5-10
PORSCHE	911	2001-2005	V6	3.6L TURBO	LTH-9965 C	LTH-9965CA C	J	5-10
PORSCHE	Boxter	2006-2015	V6	2.7L DOHC	LTH-9965 C	LTH-9965CA C	J	5-10
PORSCHE	Boxter	2013-2015	V6	3.4L DOHC	LTH-9965 C	LTH-9965CA C	J	5-10
PORSCHE	Boxter	2004-2006	V6	3.2L DOHC	LTH-9965 C	LTH-9965CA C	J	5-10
PORSCHE	Boxter S	2008-2009	V6	2.7L DOHC	LTH-9965 C	LTH-9965CA C	J	5-10
PORSCHE	Cayman	2015	V6	3.4L F/inj	LTH-9965 C	LTH-9965CA C	J	5-10
PORSCHE	Cayman	2007-2009	V6	2.7L DOHC	LTH-9965 C	LTH-9965CA C	J	5-10
PORSCHE	Cayenne	2013-2014	V6	3.0L TURBO DIESEL	LTH-7H08 C	LTH-7H08CA C	E	5-10
PORSCHE	Cayenne	2004-2007	V6	3.2L F/inj	LTH-7H08 C	LTH-7H08CA C	E	5-10
PORSCHE	Cayenne	2008-2015	V6	3.6L F/inj	LTH-7H08 C	LTH-7H08CA C	E	5-10
PORSCHE	Cayenne	2003-2007	V8	4.5L F/inj	LTH-7H08 C	LTH-7H08CA C	E	5-10
PORSCHE	Cayenne	2003-2007	V8	4.5L	LTH-7H08 C	LTH-7H08CA C	E	5-10
PORSCHE	Cayenne	2008-2013	V8	4.8L F/inj	LTH-7H08 C	LTH-7H08CA C	E	5-10
PORSCHE	Cayenne	2008-2015	V8	4.8L TWIN TURBO	LTH-7H08 C	LTH-7H08CA C	E	5-10
PORSCHE	Cayenne Híbrido	2011-2015	V6	3.0L F/inj	LTH-7H08 C	LTH-7H08CA C	E	5-10
RENAULT	Clio	2001-2009	4 Cil	1.6L F/inj	LTH-7700 C	LTH-7700CA C	L	10-15
RENAULT	Clio Sport	2002-2006	4 Cil	2.0L F/inj	LTH-7700 C	LTH-7700CA C	L	10-15
RENAULT	Kangoo	2003-2015	4 Cil	1.6L F/inj	LTH-7700 C	LTH-7700CA C	L	10-15
RENAULT	Megane	2001-2002	4 Cil	2.0L F/inj	LTH-7700 C	LTH-7700CA C	L	10-15
RENAULT	Megane	2005-2006	4 Cil	2.0L TURBO	LTH-5109 C	--	F	10-15
RENAULT	Scenic	1999-2001	4 Cil	2.0L F/inj	LTH-5219 C	--	B	5-10
RENAULT	Trafic	2007-2014	4 Cil	1.9L DIESEL	LTH-7701 C	--	L	5-10
SAAB	9-3	2007-2010	V6	2.8L TWIN TURBO	LTH-1808 C	LTH-1808CA C	L	10-15
SAAB	9-3 Aero	2007-2009	4 Cil	2.0L TURBO	LTH-1808 C	LTH-1808CA C	L	10-15
SATURN	Green Line	2007	4 Cil	2.4L F/inj	LTH-2272 C	--	F	10-15
SATURN	Ion	2004-2007	4 Cil	2.0L DOHC	LTH-5249 C	--	F	5-10
SATURN	Ion	2003-2007	4 Cil	2.2L DOHC ECOTEC	LTH-5249 C	--	F	5-10
SATURN	Ion	2006-2007	4 Cil	2.4L DOHC	LTH-5249 C	--	F	5-10

Consulte la sección "Diagramas de Instalación" (págs. 97 y 98) para conocer la ubicación del filtro de cabina de su vehículo.

Filtros de Cabina

Tabla de Aplicaciones



Marca	Modelo	Año	Cilindros	Motor	Fibras Sintéticas	Carbón Activado	Ubicación	Tiempo de instalación (min.)
SATURN	Red	2004-2007	4 Cil	2.0L DOHC	LTH-5249 C	--	F	5 - 10
SATURN	Red	2006-2007	4 Cil	2.4L DOHC	LTH-5249 C	--	F	5 - 10
SATURN	Red	2004-2007	4 Cil	2.2L DOHC ECOTEC	LTH-5249 C	--	F	5 - 10
SATURN	Relay	2005-2006	V6	3.5L F/inj	LTH-1030 C	--	F	5 - 10
SATURN	Relay	2006-2007	V6	3.9L F/inj	LTH-1030 C	--	F	5 - 10
SATURN	Vue	2002-2007	4 Cil	2.2L F/inj	LTH-2272 C	--	F	10 -15
SATURN	Vue	2002-2003	V6	3.0L F/inj	LTH-2272 C	--	F	10 -15
SATURN	Vue	2004-2007	V6	3.5L F/inj	LTH-2272 C	--	F	10 -15
SATURN	Vue Hybrid	2007	4 Cil	2.4L F/inj	LTH-2272 C	--	F	10 -15
SEAT	Alhambra	2001-2010	4 Cil	1.8L F/inj	--	LTH-1054CA C	L	15 -20
SEAT	Alhambra	2003-2010	4 Cil	1.9L F/inj	--	LTH-1054CA C	L	15 -20
SEAT	Alhambra	2003-2010	4 Cil	2.0L F/inj	--	LTH-1054CA C	L	15 -20
SEAT	Alhambra	2000-2010	V6	2.8L F/inj	--	LTH-1054CA C	L	15 -20
SEAT	Altea	2013-2015	4 Cil	1.8L Turbo	--	LTH-1K28CA C	B	15 -20
SEAT	Altea	2006-2007	4 Cil	2.0L F/inj	--	LTH-1K28CA C	B	10 -15
SEAT	Cordoba	2000-2002	4 Cil	1.6L F/inj	LTH-1HN08 C	LTH-1H08CA C	K	5 - 10
SEAT	Cordoba	2002-2013	4 Cil	1.6L F/inj	LTH-6Q08 C	LTH-6Q08CA C	B	5 - 10
SEAT	Cordoba	2003-2009	4 Cil	2.0L F/inj	LTH-6Q08 C	LTH-6Q08CA C	B	5 - 10
SEAT	Ibiza Cupra	2014-2015	4 cil	1.4T	LTH-6Q08 C	LTH-6Q08CA C	B	5 - 10
SEAT	Ibiza	2003-2013	4 Cil	1.6L F/inj	LTH-1HN08 C	LTH-1H08CA C	K	5 - 10
SEAT	Ibiza	2004-2008	4 Cil	1.6L F/inj	LTH-6Q08 C	LTH-6Q08CA C	B	5 - 10
SEAT	Ibiza	2003-2013	4 Cil	1.8L F/inj	LTH-6Q08 C	LTH-6Q08CA C	B	5 - 10
SEAT	Ibiza	2003-2015	4 Cil	2.0L F/inj	LTH-6Q08 C	LTH-6Q08CA C	B	5 - 10
SEAT	Ibiza DSG	2008-2009	4 Cil	1.6L F/inj	LTH-6Q08 C	LTH-6Q08CA C	B	5 - 10
SEAT	Ibiza Sport	2008-2009	4 Cil	2.0L F/inj	LTH-6Q08 C	LTH-6Q08CA C	B	5 - 10
SEAT	Leon	2000-2005	4 Cil	1.8L F/inj	LTH-6Q08 C	LTH-6Q08CA C	B	5 - 10
SEAT	Leon	2008-2009	4 Cil	2.0L F/inj	--	LTH-1K28CA C	B	5 - 10
SEAT	Leon FR	2008-2009	4 Cil	2.0L F/inj	--	LTH-1K28CA C	B	5 - 10
SEAT	Leon FR	2013-2015	4 Cil	1.8T	--	LTH-1K28CA C	B	5 - 10
SEAT	Leon Style	2015	4 Cil	1.4T	--	LTH-1K28CA C	B	5 - 10
SEAT	Leon Cupra	2007-2015	4 Cil	2.0L F/inj	--	LTH-1K28CA C	B	5 - 10
SEAT	Leon FSI	2005-2006	4 Cil	2.0L F/inj	--	LTH-1K28CA C	B	5 - 10
SEAT	Toledo Reference	2013-2015	4 Cil	1.6L F/inj	LTH-6Q08 C	LTH-6Q08CA C	B	5 - 10
SEAT	Toledo Style	2013-2015	4 Cil	1.4L Turbo	LTH-6Q08 C	LTH-6Q08CA C	B	5 - 10
SEAT	Toledo Style	2013-2015	4 Cil	1.2 T F/inj	LTH-6Q08 C	LTH-6Q08CA C	B	5 - 10
SEAT	Toledo	1999-2005	4 Cil	1.8L F/inj	LTH-1HN08 C	LTH-1H08CA C	K	5 - 10
SEAT	Toledo	2002-2005	4 Cil	1.8L TURBO	LTH-1HN08 C	LTH-1H08CA C	K	5 - 10
SMART	Forfour	2004-2006	L4	1.1L F/inj	--	LTH-9580CA C	B	10 -15
SMART	Forfour	2004-2006	L4	1.5L F/inj	--	LTH-9580CA C	B	10 -15
SMART	Roadster	2003-2006	L4	0.7L F/inj	--	LTH-9580CA C	B	10 -15
SUBARU	BRZ	2013-2015	H4	2.0L F/inj	--	LTH-8719CA C	F	10 -15
SUBARU	Legacy	2005-2009	4 Cil	2.5L F/inj	LTH-8713 C	--	F	5 - 10
SUBARU	Legacy	2005-2009	4 Cil	2.5L TURBO	LTH-8713 C	--	F	10 -15

Consulte la sección "Diagramas de Instalación" (págs. 97 y 98) para conocer la ubicación del filtro de cabina de su vehículo.

Marca	Modelo	Año	Cilindros	Motor	Fibras Sintéticas	Carbón Activado	Ubicación	Tiempo de instalación (min.)
SUBARU	Legacy	2010-2014	4 Cil	2.5L F/inj	--	LTH-8719CA C	F	5-10
SUBARU	Legacy	2010-2012	4 Cil	2.5L TURBO	--	LTH-8719CA C	F	5-10
SUBARU	Legacy	2008-2009	H6	3.0L F/inj	LTH-8713 C	--	F	10-15
SUBARU	Legacy	2010-2011	H6	3.0L F/inj	--	LTH-8719CA C	F	5-10
SUBARU	Legacy	2010-2014	H6	3.6L F/inj	--	LTH-8719CA C	F	5-10
SUBARU	Outback	2005-2009	4 Cil	2.5L F/inj	LTH-8713 C	--	F	10-15
SUBARU	Outback	2010-2014	4 Cil	2.5L F/inj	--	LTH-8719CA C	F	5-10
SUBARU	Outback	2005-2009	4 Cil	2.5L TURBO	LTH-8713 C	--	F	10-15
SUBARU	Outback	2005-2009	H6	3.0L F/inj	LTH-8713 C	--	F	10-15
SUBARU	Outback	2010-2014	H6	3.6L F/inj	--	LTH-8719CA C	F	5-10
SUBARU	Tribeca	2006-2007	H6	3.0L F/inj	LTH-8713 C	--	F	10-15
SUBARU	Tribeca	2008-2014	H6	3.6L F/inj	LTH-8713 C	--	F	10-15
SUZUKI	Grand Vitara	2009-2015	4 Cil	2.4L DOHC	LTH-10731 C	--	H	10-15
SUZUKI	Grand Vitara	2006-2008	V6	2.7L DOHC	LTH-10731 C	--	H	10-15
SUZUKI	Grand Vitara	2009-2011	V6	3.2L DOHC	LTH-10731 C	--	H	10-15
SUZUKI	XL-7	2004-2006	V6	2.7L DOHC	LTH-10731 C	--	H	10-15
SUZUKI	XL-7	2007-2009	V6	3.0L F/inj	LTH-2272 C	--	F	10-15
SUZUKI	XL-7	2007-2009	V6	3.6L F/inj	LTH-2272 C	--	F	10-15
TOYOTA	Avalon	2000-2004	V6	3.0L F/inj	LTH-8713 C	--	F	10-15
TOYOTA	Avalon	2005-2014	V6	3.5L F/inj	--	LTH-8719CA C	F	10-15
TOYOTA	Avalon Hybrid	2013-2014	4 Cil	2.5L F/inj	--	LTH-8719CA C	F	10-15
TOYOTA	Camry	2002-2006	4 Cil	2.4L F/inj	LTH-8713 C	--	F	10-15
TOYOTA	Camry	2007-2009	4 Cil	2.4L F/inj	--	LTH-8719CA C	F	5-10
TOYOTA	Camry	2010-2015	4 Cil	2.5L F/inj	--	LTH-8719CA C	F	5-10
TOYOTA	Camry	2007-2015	V6	3.5L F/inj	--	LTH-8719CA C	F	5-10
TOYOTA	Camry Hybrid	2007-2011	4 Cil	2.4L F/inj	--	LTH-8719CA C	F	5-10
TOYOTA	Camry Hybrid	2012-2014	4 Cil	2.5L F/inj	--	LTH-8719CA C	F	5-10
TOYOTA	Camry	2002-2006	V6	3.0L F/inj	LTH-8713 C	--	F	10-15
TOYOTA	Camry	2004-2006	V6	3.3L F/inj	LTH-8713 C	--	F	10-15
TOYOTA	Corolla	2003-2008	4 Cil	1.8L DOHC	LTH-2020 C	--	F	10-15
TOYOTA	Corolla	2009-2015	4 Cil	1.8L F/inj	--	LTH-8719CA C	F	5-10
TOYOTA	Corolla	2009-2011	4 Cil	2.4L F/inj	--	LTH-8719CA C	F	5-10
TOYOTA	Highlander	2009-2015	4 Cil	2.7L DOHC	--	LTH-8719CA C	F	5-10
TOYOTA	Highlander	2008-2015	V6	3.5L F/inj	--	LTH-8719CA C	F	5-10
TOYOTA	Highlander Hybrid	2008-2010	V6	3.3L F/inj	--	LTH-8719CA C	F	5-10
TOYOTA	Highlander Hybrid	2011-2013	V6	3.5L F/inj	--	LTH-8719CA C	F	5-10
TOYOTA	Land Cruiser	2008-2015	V8	5.7L F/inj	--	LTH-8719CA C	F	5-10
TOYOTA	Matrix	2003-2008	4 Cil	1.8L DOHC	LTH-2020 C	--	F	10-15
TOYOTA	Matrix	2009-2013	4 Cil	1.8L F/inj	--	LTH-8719CA C	F	10-15
TOYOTA	Matrix	2009-2013	4 Cil	2.4L F/inj	--	LTH-8719CA C	F	10-15
TOYOTA	Prius Hibrido	2012-2015	4 Cil	1.5L F/inj	--	LTH-8719CA C	F	10-15
TOYOTA	Prius Hibrido	2010-2015	4 Cil	1.8L F/inj	--	LTH-8719CA C	F	10-15
TOYOTA	RAV4	2006-2008	4 Cil	2.4L F/inj	--	LTH-8719CA C	F	5-10

Consulte la sección "Diagramas de Instalación" (págs. 97 y 98) para conocer la ubicación del filtro de cabina de su vehículo.

Filtros de Cabina

Tabla de Aplicaciones



Marca	Modelo	Año	Cilindros	Motor	Fibras Sintéticas	Carbón Activado	Ubicación	Tiempo de instalación (min.)
TOYOTA	RAV4	2009-2015	4 Cil	2.5L F/inj	--	LTH-8719CA C	F	5-10
TOYOTA	RAV4	2001-2003	4 Cil	2.0L F/inj	LTH-8856 C	--	F	5-10
TOYOTA	RAV4	2004-2005	4 Cil	2.4L F/inj	LTH-8856 C	--	F	5-10
TOYOTA	RAV4	2006-2012	V6	3.5L F/inj	--	LTH-8719CA C	F	5-10
TOYOTA	Sequoia	2010-2012	V8	4.6L F/inj	--	LTH-8719CA C	F	5-10
TOYOTA	Sequoia	2008-2009	V8	4.7L F/inj	--	LTH-8719CA C	F	5-10
TOYOTA	Sequoia	2010-2013	V8	5.7L F/inj	--	LTH-8719CA C	F	5-10
TOYOTA	Sequoia	2009-2015	V8	5.7L FLEX FUEL	--	LTH-8719CA C	F	5-10
TOYOTA	Sienna	2011-2013	4 Cil	2.7L F/inj	--	LTH-8719CA C	F	5-10
TOYOTA	Sienna	2004-2006	V6	3.3L F/inj	LTH-8713 C	--	F	10-15
TOYOTA	Sienna	2007-2010	V6	3.5L F/inj	LTH-8713 C	--	F	10-15
TOYOTA	Sienna	2011-2015	V6	3.5L F/inj	--	LTH-8719CA C	F	5-10
TOYOTA	Solara	2004-2008	4 Cil	2.4L F/inj	LTH-8713 C	--	F	10-15
TOYOTA	Solara	2004-2008	V6	3.3L F/inj	LTH-8713 C	--	F	5-10
TOYOTA	Tundra	2007-2013	V6	4.0L F/inj	--	LTH-8719CA C	F	5-10
TOYOTA	Tundra	2010-2013	V8	4.6L F/inj	--	LTH-8719CA C	F	5-10
TOYOTA	Tundra	2007-2009	V8	4.7L F/inj	--	LTH-8719CA C	F	5-10
TOYOTA	Tundra	2007-2015	V8	5.7L F/inj	--	LTH-8719CA C	F	5-10
TOYOTA	Tundra	2009-2013	V8	5.7L FLEX FUEL	--	LTH-8719CA C	F	5-10
TOYOTA	Yaris	2007-2015	4 Cil	1.5L F/inj	--	LTH-8719CA C	F	5-10
TOYOTA	Tacoma	2006-2015	4 Cil	2.7L F/inj	LTH-0211 C	--	F	5-10
TOYOTA	Tacoma	2006-2015	V6	4.0L F/inj	LTH-0211 C	--	F	5-10
TOYOTA	Venza	2009-2015	4 Cil	2.7L F/inj	--	LTH-8719CA C	F	5-10
TOYOTA	Venza	2009-2015	V6	3.5L F/inj	--	LTH-8719CA C	F	5-10
TOYOTA	4Runner	2010-2011	4 Cil	2.7L F/inj	--	LTH-8719CA C	F	5-10
TOYOTA	4Runner	2010-2014	V6	4.0L F/inj	--	LTH-8719CA C	F	5-10
VOLKSWAGEN	Beetle	2000-2005	4 Cil	1.8L F/inj	--	LTH-1J08CA C	B	10-15
VOLKSWAGEN	Beetle	2014-2015	4 Cil	1.8L TURBO	--	LTH-1K28CA C	B	10-15
VOLKSWAGEN	Beetle	2001-2005	4 Cil	2.0L TURBO	--	LTH-1J08CA C	B	10-15
VOLKSWAGEN	Beetle	2006-2010	5 Cil	2.5L F/inj	--	LTH-1J08CA C	B	10-15
VOLKSWAGEN	Beetle	2012-2015	4 Cil	2.0L Turbo	--	LTH-1K28CA C	B	10-15
VOLKSWAGEN	Beetle	2006-2010	5 Cil	2.5L F/inj	LTH-1HN08 C	--	K	10-15
VOLKSWAGEN	Beetle	2012-2014	5 Cil	2.5L F/inj	--	LTH-1K28CA C	B	10-15
VOLKSWAGEN	Bora	2006-2009	5 Cil	2.5L F/inj	--	LTH-1K28CA C	B	10-15
VOLKSWAGEN	Bora GLI	2006-2009	4 Cil	2.0L TURBOFSI	--	LTH-1K28CA C	B	10-15
VOLKSWAGEN	Cabrio	2000-2002	4 Cil	2.0L F/inj	--	LTH-1J08CA C	B	10-15
VOLKSWAGEN	Caddy	2015	4 cil	1.2 T F/inj	--	LTH-1K28CA C	B	10-15
VOLKSWAGEN	Crafter 30	2006-2008	5 Cil	2.5L TDI	LTH-9068 C	LTH-9068CA C	L	10-15
VOLKSWAGEN	Crafter 35	2006-2008	5 Cil	2.5L TDI	LTH-9068 C	LTH-9068CA C	L	10-15
VOLKSWAGEN	Crafter 50 (2E)	2006-2008	5 Cil	2.5L TDI	LTH-9068 C	LTH-9068CA C	L	10-15
VOLKSWAGEN	Crossfox	2007-2015	4 Cil	1.6L F/inj	LTH-6Q08 C	LTH-6Q08CA C	B	5-10

Consulte la sección "Diagramas de Instalación" (págs. 97 y 98) para conocer la ubicación del filtro de cabina de su vehículo.

Marca	Modelo	Año	Cilindros	Motor	Fibras Sintéticas	Carbón Activado	Ubicación	Tiempo de instalación (min.)
VOLKSWAGEN	Derby	1995-2002	4 Cil	1.8L F/inj	LTH-1HN08 C	LTH-1H08CA C	K	5 - 10
VOLKSWAGEN	Derby	2002-2007	4 Cil	2.0L F/inj	LTH-1HN08 C	LTH-1H08CA C	K	5 - 10
VOLKSWAGEN	Eos	2007-2008	4 Cil	2.0L TDI	--	LTH-1K28CA C	B	10-15
VOLKSWAGEN	Eos	2007-2015	4 Cil	2.0L TURBO	--	LTH-1K28CA C	B	10-15
VOLKSWAGEN	Eos	2007-2008	V6	3.2L F/inj	--	LTH-1K28CA C	B	10-15
VOLKSWAGEN	Eurovan	2001-2004	5 Cil	2.5L F/inj	LTH-7D08 C	--	J	5 - 10
VOLKSWAGEN	Eurovan	2003-2004	V6	2.5L F/inj	LTH-7D08 C	--	J	5 - 10
VOLKSWAGEN	Eurovan	2001-2004	V6	2.8L F/inj	LTH-7D08 C	--	J	5 - 10
VOLKSWAGEN	Gol	2008-2015	4 Cil	1.6L F/inj	LTH-6Q08 C	LTH-6Q08CA C	B	5 - 10
VOLKSWAGEN	Golf	1993-1994	4 Cil	1.8L F/inj	LTH-1HN08 C	LTH-1H08CA C	K	5 - 10
VOLKSWAGEN	Golf	2000-2006	4 Cil	1.8L TUR-BO	LTH-1HN08 C	LTH-1H08CA C	K	5 - 10
VOLKSWAGEN	Golf	1993-2003	4 Cil	2.0L F/inj	LTH-1HN08 C	LTH-1H08CA C	K	5 - 10
VOLKSWAGEN	Golf	1999	4 Cil	2.8L F/inj	LTH-1HN08 C	LTH-1H08CA C	K	5 - 10
VOLKSWAGEN	Golf	1992	4 Cil	1.8L F/inj	LTH-1910 C	--	J	5 - 10
VOLKSWAGEN	Golf	1992	4 Cil	2.0L F/inj	LTH-1910 C	--	J	5 - 10
VOLKSWAGEN	Golf	1994	4 Cil	1.8L F/inj	LTH-1HN08 C	LTH-1H08CA C	K	5 - 10
VOLKSWAGEN	Golf	1995	4 Cil	2.8L F/inj	LTH-1HN08 C	LTH-1H08CA C	K	5 - 10
VOLKSWAGEN	Golf	1995-2005	V6	2.8L F/inj	LTH-1HN08 C	LTH-1H08CA C	K	5 - 10
VOLKSWAGEN	Golf GTI	1990-1991	4 Cil	1.8L F/inj	LTH-1910 C	--	J	5 - 10
VOLKSWAGEN	Golf GTI	1991-1992	4 Cil	2.0L F/inj	LTH-1910 C	--	J	5 - 10
VOLKSWAGEN	Golf GTI	1993	4 Cil	2.0L F/inj	LTH-1HN08 C	LTH-1H08CA C	K	5 - 10
VOLKSWAGEN	Golf GTI	2001-2006	4 Cil	1.8L TUR-BO	--	LTH-1J08CA C	B	10-15
VOLKSWAGEN	Golf GTI	2006-2014	4 Cil	2.0L TURBO	--	LTH-1K28CA C	B	10-15
VOLKSWAGEN	GTI	2007-2009	4 Cil.	2.0L F/inj	--	LTH-1K28CA C	B	10-15
VOLKSWAGEN	Golf	2013-2015	4 Cil.	1.4L Turbo	--	LTH-1K28CA C	B	10-15
VOLKSWAGEN	Golf	2010-2015	5 Cil	2.5L F/inj	--	LTH-1K28CA C	B	10-15
VOLKSWAGEN	Jetta	1986-1991	4 Cil	1.8L F/inj	LTH-1910 C	--	J	10-15
VOLKSWAGEN	Jetta	2001-2005	4 Cil	1.8L TUR-BO	--	LTH-1J08CA C	B	10-15
VOLKSWAGEN	Jetta	2005-2006	4 Cil	1.9L F/inj	--	LTH-1J08CA C	B	10-15
VOLKSWAGEN	Jetta	2005-2007	4 Cil	1.9L TDI	--	LTH-1J08CA C	B	10-15
VOLKSWAGEN	Jetta	1999-2005	4 Cil	2.0L F/inj	--	LTH-1J08CA C	B	10-15
VOLKSWAGEN	Jetta	1996-2004	V6	2.8L F/inj	--	LTH-1J08CA C	B	10-15
VOLKSWAGEN	Jetta	2014-2015	4 Cil	1.8L TUR-BO	--	LTH-1K28CA C	B	10-15
VOLKSWAGEN	Jetta	2006-2015	4 Cil	2.0L TURBO	--	LTH-1K28CA C	B	10-15
VOLKSWAGEN	Jetta	2005-2015	5 Cil	2.5L F/inj	--	LTH-1K28CA C	B	10-15
VOLKSWAGEN	Jetta	2000-2007	4 Cil	2.0L F/inj	LTH-1HN08 C	LTH-1H08CA C	K	5 - 10
VOLKSWAGEN	Jetta	1993-1999	4 Cil	2.0L F/inj	LTH-1910 C	--	J	5 - 10
VOLKSWAGEN	Jetta GLI	2000-2005	4 Cil	1.8L TUR-BO	LTH-1HN08 C	LTH-1H08CA C	K	5 - 10
VOLKSWAGEN	Jetta GLI	2001-2005	4 Cil	2.0L F/inj	LTH-1HN08 C	LTH-1H08CA C	K	5 - 10

Consulte la sección "Diagramas de Instalación" (págs. 97 y 98) para conocer la ubicación del filtro de cabina de su vehículo.

Filtros de Cabina

Tabla de Aplicaciones



Marca	Modelo	Año	Cilindros	Motor	Fibras Sintéticas	Carbón Activado	Ubicación	Tiempo de instalación (min.)
VOLKSWAGEN	Jetta VR6	1996-2004	V6	2.8L F/inj	LTH-1HN08 C	LTH-1H08CA C	K	5 - 10
VOLKSWAGEN	Jetta Híbrido	2013-2014	4 Cil	1.4L F/inj	--	LTH-1K28CA C	B	10-15
VOLKSWAGEN	Lupo	2005-2009	4 Cil	1.6L F/inj	LTH-6Q08 C	LTH-6Q08CA C	B	5 - 10
VOLKSWAGEN	Passat	2002-2005	4 Cil	1.8L F/inj	--	LTH-1J08CA C	B	10-15
VOLKSWAGEN	Passat	2004-2005	4 Cil	2.0L Diesel Biturbo	--	LTH-1J08CA C	B	10-15
VOLKSWAGEN	Passat	2002-2005	V6	2.8L F/inj	--	LTH-1J08CA C	B	10-15
VOLKSWAGEN	Passat	2002-2005	4 Cil	1.8L TURBO	LTH-1HN08 C	LTH-1H08CA C	K	5 - 10
VOLKSWAGEN	Passat	1993	V6	1.9L TDI	LTH-3570 C	--	J	10-15
VOLKSWAGEN	Passat	1998-2001	4 Cil	1.8L TURBO	LTH-8A08 C	LTH-8A08CA C	B	10-15
VOLKSWAGEN	Passat	1998-2001	V6	2.8L F/inj	LTH-8A08 C	LTH-8A08CA C	B	10-15
VOLKSWAGEN	Passat	1991-1993	4 Cil	2.0L F/inj	LTH-3570 C	--	J	10-15
VOLKSWAGEN	Passat	2014-2015	4 Cil	1.8L TURBO	--	LTH-1K28CA C	B	10-15
VOLKSWAGEN	Passat	2006-2010	4 Cil	2.0L TURBO	--	LTH-1K28CA C	B	10-15
VOLKSWAGEN	Passat	2012-2015	5 Cil	2.5L F/inj	--	LTH-1K28CA C	B	10-15
VOLKSWAGEN	Passat	2006-2015	V6	3.6L F/inj	--	LTH-1K28CA C	B	10-15
VOLKSWAGEN	CC	2009-2015	4 Cil	2.0L TURBO	--	LTH-1K28CA C	B	10-15
VOLKSWAGEN	CC	2009-2015	V6	3.6L F/inj	--	LTH-1K28CA C	B	10-15
VOLKSWAGEN	Passat	1991-1993	V6	2.0L F/inj	LTH-3570 C	--	J	10-15
VOLKSWAGEN	Passat	2002-2005	V6	2.8L F/inj	LTH-1HN08 C	LTH-1H08CA C	K	5 - 10
VOLKSWAGEN	Passat	1993-1997	V6	2.8L F/inj	LTH-3570 C	--	J	10-15
VOLKSWAGEN	Passat	2002-2004	V8	4.0L F/inj	LTH-1HN08 C	LTH-1H08CA C	K	5 - 10
VOLKSWAGEN	Passat Wagon VR6	1997-1998	V6	2.8L F/inj	LTH-1HN08 C	LTH-1H08CA C	K	5 - 10
VOLKSWAGEN	Pointer GTI	2004-2008	4 Cil	2.0L F/inj	LTH-3778 C	--	L	10-15
VOLKSWAGEN	Polo	2002-2012	4 Cil	2.0L F/inj	LTH-6Q08 C	LTH-6Q08CA C	B	10-15
VOLKSWAGEN	Polo	2014-2015	4 Cil	1.6L F/inj	LTH-6Q08 C	LTH-6Q08CA C	B	10-15
VOLKSWAGEN	Polo	2002-2012	4 Cil	1.6L F/inj	LTH-6Q08 C	LTH-6Q08CA C	B	10-15
VOLKSWAGEN	Saveiro	2010-2015	4 Cil	1.6L F/inj	LTH-6Q08 C	LTH-6Q08CA C	B	10-15
VOLKSWAGEN	Sharan	2005-2010	4 Cil	1.8L TURBO	--	LTH-1054CA C	L	15-20
VOLKSWAGEN	Sport Van	2007-2010	4 Cil	1.8L F/inj	LTH-6Q08 C	LTH-6Q08CA C	B	10-15
VOLKSWAGEN	Tiguan	2014-2015	4 Cil	1.4L Turbo	--	LTH-1K28CA C	B	10-15
VOLKSWAGEN	Tiguan	2009-2015	4 Cil	2.0L TSI	--	LTH-1K28CA C	B	10-15
VOLKSWAGEN	Touareg	2006-2009	V10	5.0L TURBO DIESEL	LTH-7H08 C	LTH-7H08CA C	E	10-15
VOLKSWAGEN	Touareg	2009-2014	V6	3.0L TURBO DIESEL	LTH-7H08 C	LTH-7H08CA C	E	10-15
VOLKSWAGEN	Touareg	2004-2006	V6	3.2L F/inj	LTH-7H08 C	LTH-7H08CA C	E	10-15
VOLKSWAGEN	Touareg	2006-2014	V6	3.6L F/inj	LTH-7H08 C	LTH-7H08CA C	E	10-15
VOLKSWAGEN	Touareg	2004-2010	V8	4.2L F/inj	LTH-7H08 C	LTH-7H08CA C	E	10-15
VOLKSWAGEN	Touareg Híbrido	2011-2013	V6	3.0L F/inj	LTH-7H08 C	LTH-7H08CA C	E	10-15

Consulte la sección "Diagramas de Instalación" (págs. 97 y 98) para conocer la ubicación del filtro de cabina de su vehículo.

Marca	Modelo	Año	Cilindros	Motor	Fibras Sintéticas	Carbón Activado	Ubicación	Tiempo de instalación (min.)
VOLKSWAGEN	Vento	2014-2015	4 Cil	1.6L F/inj	LTH-6Q08 C	LTH-6Q08CA C	B	10-15
VOLKSWAGEN	Van	2003-2004	4 Cil	1.8L F/inj	LTH-1H08 C	LTH-1H08CA C	K	5-10
VOLVO	C30	2007-2010	5 Cil	2.4L F/inj	LTH-1354 C	--	A	10-15
VOLVO	C30	2007-2013	5 Cil	2.5L TURBO	LTH-1354 C	--	A	10-15
VOLVO	C70	2001-2004	5 Cil	2.3L TURBO	LTH-3063 C	LTH-3063CA C	B	10-15
VOLVO	C70	2001-2004	5 Cil	2.4L TURBO	LTH-3063 C	LTH-3063CA C	B	10-15
VOLVO	C70	2006-2013	5 Cil	2.5L TURBO	LTH-1354 C	--	A	10-15
VOLVO	Cross Country	2001-2003	5 Cil	2.3L TURBO	LTH-3063 C	LTH-3063CA C	B	10-15
VOLVO	Cross Country	2001-2003	5 Cil	2.4L TURBO	LTH-3063 C	LTH-3063CA C	B	10-15
VOLVO	Cross Country	2001	6 Cil	2.9L F/inj	LTH-3063 C	LTH-3063CA C	B	10-15
VOLVO	S40	2004-2010	5 Cil	2.4L F/inj	LTH-1354 C	--	A	10-15
VOLVO	S40	2004-2011	5 Cil	2.5L F/inj	LTH-1354 C	--	A	10-15
VOLVO	S60	2001-2004	5 Cil	2.3L TURBO	LTH-3063 C	LTH-3063CA C	B	10-15
VOLVO	S60	2001-2005	5 Cil	2.4L F/inj	LTH-3063 C	LTH-3063CA C	B	10-15
VOLVO	S60	2001-2009	5 Cil	2.4L TURBO	LTH-3063 C	LTH-3063CA C	B	10-15
VOLVO	S60	2003-2009	5 Cil	2.5L TURBO	LTH-3063 C	LTH-3063CA C	B	10-15
VOLVO	S60	2014-2015	4 Cil	2.0L TDI	LTH-1805 C	LTH-1805CA C	B	10-15
VOLVO	S60	2012-2015	5 Cil	2.5L TURBO	LTH-1805 C	LTH-1805CA C	B	10-15
VOLVO	S60	2012-2015	6 Cil	3.0L F/inj	LTH-1805 C	LTH-1805CA C	B	10-15
VOLVO	S60 T5	2007	5 Cil	2.5L TURBO	LTH-3063 C	LTH-3063CA C	B	10-15
VOLVO	S70	2001-2003	5 Cil	2.3L TURBO	LTH-3063 C	LTH-3063CA C	B	10-15
VOLVO	S70	2001-2003	5 Cil	2.4L TURBO	LTH-3063 C	LTH-3063CA C	B	10-15
VOLVO	S70	2001	5 Cil	2.9L TURBO	LTH-3063 C	LTH-3063CA C	B	10-15
VOLVO	S70	1998-2000	5 Cil	2.3L TURBO	LTH-1343 C	--	K	10-15
VOLVO	S70	1998-2000	5 Cil	2.4L TURBO	LTH-1343 C	--	K	10-15
VOLVO	S80	2008-2010	6 Cil	3.0L F/inj	LTH-1805 C	LTH-1805CA C	B	10-15
VOLVO	S80	2004-2006	5 Cil	2.5L TURBO	LTH-3063 C	LTH-3063CA C	B	10-15
VOLVO	S80	1999-2001	6 Cil	2.8L TURBO	LTH-3063 C	LTH-3063CA C	B	10-15
VOLVO	S80	2002-2005	6 Cil	2.9L TURBO	LTH-3063 C	LTH-3063CA C	B	10-15
VOLVO	S80	2015	4 Cil	2.0L TDI	LTH-1805 C	LTH-1805CA C	B	10-15
VOLVO	S80	2008-2015	6 Cil	3.0L F/inj	LTH-1805 C	LTH-1805CA C	B	10-15
VOLVO	S80	2008-2014	6 Cil	3.2L F/inj	LTH-1805 C	LTH-1805CA C	B	10-15
VOLVO	S80	2007-2010	V8	4.4 L F/inj	LTH-1805 C	LTH-1805CA C	B	10-15

Consulte la sección "Diagramas de Instalación" (págs. 97 y 98) para conocer la ubicación del filtro de cabina de su vehículo.

Filtros de Cabina

Tabla de Aplicaciones



Marca	Modelo	Año	Cilindros	Motor	Fibras Sintéticas	Carbón Activado	Ubicación	Tiempo de instalación (min.)
VOLVO	S80	1999-2004	6 Cil	2.9L F/inj	LTH-3063 C	LTH-3063CA C	B	10-15
VOLVO	V50	2005-2010	5 Cil	2.4L TURBO	LTH-1354 C	--	A	10-15
VOLVO	V50	2005-2011	5 Cil	2.5L TURBO	LTH-1354 C	--	A	10-15
VOLVO	V50 T5	2005-2010	5 Cil	2.4L F/inj	LTH-1354 C	--	A	10-15
VOLVO	V50 T5	2008-2012	5 Cil	2.5L TURBO	LTH-1354 C	--	A	10-15
VOLVO	V60	2015	4 Cil	2.0L TDI	LTH-1805 C	LTH-1805CA C	B	10-15
VOLVO	V60	2015	5 Cil	2.5L D.I. TURBO	LTH-1805 C	LTH-1805CA C	B	10-15
VOLVO	V60	2015	6 Cil	3.0L D.I. TURBO	LTH-1805 C	LTH-1805CA C	B	10-15
VOLVO	V70	2008-2010	6 Cil	3.2L F/inj	LTH-1805 C	LTH-1805CA C	B	10-15
VOLVO	V70	1998-2000	5 Cil	2.3L TURBO	LTH-1343 C	--	K	10-15
VOLVO	V70	2001-2004	5 Cil	2.3L TURBO	LTH-3063 C	LTH-3063CA C	B	10-15
VOLVO	V70	2001-2005	5 Cil	2.4L TURBO	LTH-3063 C	LTH-3063CA C	B	10-15
VOLVO	V70	2001-2007	5 Cil	2.4L F/inj	LTH-3063 C	LTH-3063CA C	B	10-15
VOLVO	V70	2003-2007	5 Cil	2.5L TURBO	LTH-3063 C	LTH-3063CA C	B	10-15
VOLVO	V70	1998-2000	5 Cil	2.4L TURBO	LTH-1343 C	--	K	10-15
VOLVO	S90	1996-1998	L6	2.9L DOHC	LTH-3063 C	LTH-3063CA C	B	10-15
VOLVO	V90	1996-1998	V6	2.9L DOHC	LTH-3063 C	LTH-3063CA C	B	10-15
VOLVO	XC60	2015	4 Cil	2.0L TDI	LTH-1805 C	LTH-1805CA C	B	10-15
VOLVO	XC60	2010-2015	6 Cil	3.0L F.I. TURBO	LTH-1805 C	LTH-1805CA C	B	10-15
VOLVO	XC60	2010-2015	6 Cil	3.2L F.I. TURBO	LTH-1805 C	LTH-1805CA C	B	10-15
VOLVO	XC70	2003-2007	5 Cil	2.5L TURBO	LTH-3063 C	LTH-3063CA C	B	10-15
VOLVO	XC70	2010-2011	6 Cil	3.0L F.I. TURBO	LTH-3063 C	LTH-3063CA C	B	10-15
VOLVO	XC70	2010-2011	6 Cil	3.2L F.I. TURBO	LTH-3063 C	LTH-3063CA C	B	10-15
VOLVO	XC70	2015	4 Cil	2.0L TDI	LTH-1805 C	LTH-1805CA C	B	10-15
VOLVO	XC70	2009-2015	6 Cil	3.0L F.I. TURBO	LTH-1805 C	LTH-1805CA C	B	10-15
VOLVO	XC70	2008-2015	6 Cil	3.2L F.I. TURBO	LTH-1805 C	LTH-1805CA C	B	10-15
VOLVO	XC90	2003-2006	5 Cil	2.5L TURBO	LTH-3063 C	LTH-3063CA C	B	10-15
VOLVO	XC90	2003-2005	6 Cil	2.9L TWIN TURBO	LTH-3063 C	LTH-3063CA C	B	10-15
VOLVO	XC90	2007-2014	6 Cil	3.2L F/inj	LTH-3063 C	LTH-3063CA C	B	10-15
VOLVO	XC90	2005-2011	V8	4.4L F/inj	LTH-3063 C	LTH-3063CA C	B	10-15

Consulte la sección "Diagramas de Instalación" (págs. 97 y 98) para conocer la ubicación del filtro de cabina de su vehículo.

DESCRIPCIÓN	UBICACIÓN	DIAGRAMA
El filtro se encuentra a un costado de los pedales, debemos retirar la tolva y la tapa del housing	A	<p>Cubierta del housing</p> <p>7 mm</p>
El filtro se encuentra debajo de la guantera retiramos la tolva y la tapa del housing	B	<p>Cubierta del housing</p> <p>13 mm</p>
El filtro se encuentra debajo del tablero de lado derecho, retiramos tornillos y tapa del housing.	E	
El filtro se encuentra detrás de la guantera, debemos retirar los seguros que están en los extremos y presionar para que la guantera caiga.	F	<p>Guantera</p> <p>Cubierta del housing</p>

Filtros de Cabina

Diagramas de instalación



DESCRIPCIÓN	UBICACIÓN	DIAGRAMA
<p>El filtro se encuentra detrás de la guantera, debemos retirar los seguros que están en los extremos, presionar para que la guantera caiga, desconectar el cable de las bolsas de aire y esperar 30 segundos hasta que se desactiven y así poder retirar el filtro.</p>	H	
<p>El filtro se encuentra en la pared de fuego del lado derecho, solo hay que retirar tornillos y tapa.</p>	J	
<p>El filtro se encuentra en la pared de fuego del lado izquierdo, solo hay que retirar tornillos y tapa.</p>	K	
<p>El filtro se encuentra en la pared de fuego, solo hay que retirar tornillos, seguros y tapa.</p>	L	

Tabla de Equivalencias

Automotriz

Filtros de Aire

Tabla de equivalencias



LTH	EO	INTERFIL	GONHER	FRAM	PUROLATOR	WIX	ACDELCO	MOTORCRAFT	MANN	APLICACIONES
LTH-1A	16546-16800	F-352A	GAD-1	CA-352	A40103	46165	A391C	FA161	MA 1135	NISSAN
LTH-10014 A	10350737	F-100A14	--	CA10014	A35603	49115	--	--	--	CHEVROLET
LTH-10015 A	17220-RJE-X00	F-100A15	--	CA10015	A25656	49119	--	--	--	HONDA
LTH-10065 A	68029432AA	F-100A65	--	CA10065	A26057	49193	--	--	--	DODGE
LTH-10092 A	6E53-9601-GA	F-6EA53	GA-1544	CA10092	A35583	49053	--	MFA1786	--	FORD
LTH-10093 A	22731072	F-30A54	GA-298	CA10093	A15604	49064	--	--	--	CHEVROLET
LTH-10162 A	6C2Z-9601-A	F-101A62	--	CA10162	A55565	46807	--	--	--	FORD
LTH-10163 A	--	F-101A63	--	CA10163	A35625	49155	--	--	--	TOYOTA
LTH-10170 A	5M6Z-9601-AA	F-101A70	--	CA10170	A25567	49187	--	FA1772	--	FORD
LTH-10255 A	--	F-102A55	--	CA10255	A45555	42838	--	--	--	CHEVROLET
LTH-10261 A	53034051AB	F-102A61	GA-252	CA10261	A56314	46930	--	--	--	DODGE
LTH-10293 A	--	F-102A93	--	--	--	--	--	--	--	FORD
LTH-10343 A	17801-0S010 / 17801-38030	F-103A43	--	CA10343	A55799	49010	--	--	C 32 014	TOYOTA
LTH-10359 A	17220-RRA-A00	F-103A59	--	CA10359	A26306	49120	--	--	--	HONDA
LTH-10497 A	1500A023	F-104A97	GA-609	CA10497	A35789	49023	--	--	--	MITSUBISHI
LTH-10633 A	13780-80J00	F-13A78	--	CA10633	A25802	49005	--	--	--	SUZUKI
LTH-10650 A	17220-RB0-000	F-106A50	GA-347	CA10650	A26052	49460	--	--	--	HONDA
LTH-10651 A	--	F-82A59	--	CA10651	--	--	--	--	--	RENAULT
LTH-10690 A	--	F-106A90	--	CA10690	A36102	49475	--	--	--	CHEVROLET
LTH-10741 A	--	F-107A41	--	CA10741	--	49320	--	--	--	TOYOTA
LTH-10755 A	4861756AA	F-107A55	GA-478	CA10755	A36116	49430	--	--	--	DODGE
LTH-10839 A	13780-78K00	F-137A80	GA-327	CA10839	A36101	49800	--	--	--	SUZUKI
LTH-10885 A	17220-REZ-A00	F-17A00	GA-321	CA10885			--	--	--	HONDA
LTH-10990 A	13272720	F-13A27	GA-350	CA10990		49730	--	--	--	CHEVROLET
LTH-110 A	28113-4F000	F-28A11	GA-110	--			--	--	--	DODGE
LTH-116 A	16546-ED000	F60A00	GAD-116	CA-10234	A15669	49225	--	--	C2420	NISSAN
LTH-117 A	1654630P00	F-41A00	GAD-117	CA-6900	A24675	46044	A1257C	FA37	C2329	NISSAN
LTH-118 A	165460B000	F-76A28	GAD-118	CA7628	A24831	46095	A1323C	FA1121	C28107	NISSAN / MER- CURY
LTH-1206 A	144486	F-12A06	GA-2173	--	--	--	--	FA1855	C3173	PEUGEOT / RENAULT
LTH-121A	1H0129620	F-74A31	GAVW- 121	CA-7431	A34995	46327	A6545C	FA39	C271541	VOLKSWAGEN
LTH-127 A	F5RZ-9601-C	F-77A38	GA-127	CA-7738	A24858	46349	A1417C	FA-9601C	--	FORD
LTH-128 A	F5RZ-9601-B	F-77A37	GA-128	CA-7737	A24859	46339	A1416C	FA9601B	C3261	FORD
LTH-129 A	43078868	F-64A91	GA-129	CA-6491	A44610	46150	A1143C	--	--	CHRYSLER / DODGE
LTH-130 A	F7CZ9601A	F-81A42	GA-130	CA-8142	A35155	46406	A1547C	FA9601A	--	FORD
LTH-1306 A	1444F7	F-13A06	GA-2123	CA-8963				FA1856	C32 123	PEUGEOT
LTH-132 A	4573624	F-74A32	GA-132	CA-7432	A25048	46425	A1298C	--	--	CHRYSLER / DODGE
LTH-134 A	90411732	F-54A96	GA-134	CA-5496	A29503			MFA1702	C2256	CHEVROLET
LTH-138 A	17220-RAA-Y01	F-95A64	GA-138	CA9564	A25503	46831	A2950C	--	--	HONDA

LTH	EO	INTERFIL	GONHER	FRAM	PUROLATOR	WIX	ACDELCO	MOTORCRAFT	MANN	APLICACIONES
LTH-139 A	1780170020	F-49A39	GA-139	CA-4939	A34361	42333	A1212C	FA1097	C2262	TOYOTA / HONDA
LTH-1406 A	1444G9	F-14A06	GA-2159	--	A25714	--	--	FA1857	C2159	PEUGEOT
LTH-141 A	4573031	F-74A14	GA-141	CA-7414	A24819	46080	A1285C	--	--	CHRYSLER
LTH-143 A	5189933AA	F-99A33	GA-143	CA-10228	A35670	49933	--	--	--	DODGE
LTH-15 A	16546V0100	F-43A09	GAD-15	CA-4309	A24278	46116	A975C	FA37	C2964	NISSAN/SAAB/ SUBARU
LTH-1529 A	16546-ET000	F-46A00	GA-1529	CA-10346	A45701	49000	--	--	--	NISSAN
LTH-153 A	25098632	F-39A24	GA-153	CA-3924	A14347	46179	A905C	FA30	--	CHEVROLET
LTH-1540 A	6L2Z-9601-AA	F-101A73	GA-1540	CA10173	A35633	49145	--	--	--	FORD
LTH-1542 A	7T4Z-9601-A	F-102A42	GA-1542	CA10242	A25699	46935	--	--	--	FORD
LTH-1572 A	6E52-9601-AE	F-100A94	GA-1572	CA10094	A25582	49114	--	--	--	FORD
LTH-16 A	16546-02N00	F-2KA53	GAK16	CAK253	A42030	46397	--	--	--	NISSAN
LTH-160 A	16546-1HK0A	F-16AK0	GA-306	CA11215	A16202	49038	--	--	--	NISSAN
LTH-1615 A	F50Y-9601-A	F-80A04	GA-1615	CA-8004	A34878	46418	A1517C	FA-1632	--	FORD
LTH-1615 A	F50Y-9601-A	F-80A04	GA-1615	CA-8039	A34878	46418	A1517C	FA-1632	--	FORD
LTH-1616 A	F57Z-9601-A	F-77A74	GA-1616	CA-7774	A34879	42763	A1054C	FA9601A	MA 1031	FORD
LTH-1617 A	4L32-9601-BA	F-96A87	GA-1617	CA1754	A35528	46804	A2955C	FA1754	MA1040	FORD / LINCOLN
LTH-164 A	25099149	F-75A97	GA-164	CA-7597	A24880	46302	A1208C	FA1792	C2452	CHEVROLET
LTH-165 A	25098463	F-74A21	GA-165	CA-7421	A24731	46117	A1092C	FA1791	--	CHEVROLET
LTH-17 A	16546F4101	F69A00	GAD-17	--	--	46044	A1257C	--	MA1128	NISSAN
LTH-1701 A	17801-BZ050	F-17A01	GA-268	--	--	--	--	--	--	TOYOTA
LTH-171 A	17220-R70-A00	F-104A68	GA-171	CA10468	A36308	49041	--	--	--	HONDA
LTH-1710 A	--	F-17A10	--	--	--	--	--	--	--	TOYOTA
LTH-174 A	E7TZ-9601-B	F-63A66	GA-174	CA-6366	A24378	46174	A1146C	FA1043	--	FORD
LTH-175 A	F4ZZ-9601-A	F-77A30	GA-175	CA-7730	A34877	46289	A1292C	FA1611	--	FORD
LTH-1760 A		F-17A60	--	--	--	--	--	--	--	TOYOTA
LTH-179 A	2N1U 9601BD	F-580A	GA-179	CA5682	--	46156	--	MFA-580	C4151	FORD
LTH-1836 A	05011836AA	F-18A36	GA-183R	CA9053	A25405	46677	A2054C	--	MA1058	CHRYSLER / DODGE
LTH-1890 A	8S4Z-9601-A	F-18A90	GA-1570	CA10488	A35775	49890	--	--	--	FORD
LTH-193 A	17220-R40-A00	F-104A67	GA-193	CA10467	A36309	49040	--	--	--	HONDA
LTH-2141 A	46420988	F-21A41	GA-5627 USA	CA10096	--	--	--	--	C2569	FIAT
LTH-215 A	1444-W2	F-44AW2	GA-215	--	--	--	--	--	C25101	PEUGEOT
LTH-216 A	2811322600	F-89A70	GA-216	CA8970	A35420	46674	A2936C	FA1345	C2562	DODGE / HYUNDAI
LTH-217 A	F23Z-9601-B	F-73A65	GA-217	CA-7365	A24712	46051	A1284C	FA1117	--	FORD
LTH-233 A	25099735	F-75A98	--	CA-7598	A24881	46301	A1233C	FA1793	--	CHEVROLET
LTH-2404 A	53032404AA	F-24A04	GA-490	CA-9401	A35462	42725	A2943C	--	--	CHRYSLER
LTH-244 A	13780-77E00	F-80A69	GA-244	CA-8069	A35219	46195	A1616C	--	MA1080	CHEVROLET / SUZUKI
LTH-2461 A	93172461	F-24A61	GA-397	CA9652	A55683	--	--	FA1850	C33189/1	CHEVROLET
LTH-248 A	04891916AA	F-19A16	GA-248	CA10516	A35396	49926	--	--	C28125	DODGE
LTH-2510 A	2811302510	F-25A10	GA-281	--	A25709	--	--	MFA1760	C2714	DODGE / HYUNDAI

Filtros de Aire

Tabla de equivalencias



LTH	EO	INTERFIL	GONHER	FRAM	PUROLATOR	WIX	ACDELCO	MOTORCRAFT	MANN	APLICACIONES
LTH-253 A	25043504	F-39A02	GA-253	CA-3902	A24342	46180	A925C	--	--	CHEVROLET
LTH-263 A	178010D020	F-94A82	GA-263	CA-9482	A25463	46834	A2036C	--	--	TOYOTA
LTH-264 A	178010H010	F-93A60	GA-264	CA-9360	A35432	46673	A2933C	--	C36930	TOYOTA
LTH-265 A	178010D060	F-101A90	GA-265	CA10190	A25655	49104	--	--	--	TOYOTA
LTH-266 A	159 42429	F-104A66	GA-266	CA-10466	A55822	49429	--	--	--	CHEVROLET
LTH-269 A	17220RCBY00	F-96A00	GA-269	CA-9600	A25507	46832	A2951C	--	--	HONDA
LTH-271 A	4227087	F-35A59	GA-271	CA-3559	A13192	46120	A858C	FA949	--	CHRYSLER / DODGE
LTH-27161 A	1373 667	F-6CA11	GA-27161	CA10290	--	--	--	--	C 27 161	
LTH-2718 A	4371570	F-27A18			A34482	42186	--	--	C2120	FIAT
LTH-272 A	43240105350	F-53A50	GA-272	CA-5350	A45105	46320	--	--	--	CHRYSLER
LTH-273 A	E6AZ-9601-B	F-50A58	GA-273	CA-5058	A23592	46126	A1137C	FA1043	--	FORD / MERCURY
LTH-274 A	E43E-9601-CA	F-37A17	GA-274	CA-3717	A33472	46132	A929C	FA970	--	FORD
LTH-275 A	E9SZ-9601-A	F-65A55	GA-275	CA-6555	A44632	46093	A1195C	FA1061	MA 1079	FORD / MERCURY
LTH-276 A	4268981	F-65A76	GA-276	CA-6576	A14652	46170	A124BC	FA-31	MA 1138	CHRYSLER / DODGE
LTH-277 A	4241042	F-36A60	GA-277	CA-3660	A23465	46133	A1089C	FA31	C2860	CHRYSLER / DODGE
LTH-279 A	25161977	F-82A21	GA-279	CA-8221	A35227	46035	A1279C	FA1796	--	CHEVROLET / PONTIAC
LTH-280 A	MXS5X9601DA	F-87A36	GA-280	CA-8736	A45682	--	--	MXS5X- 9601DA	C 2693	FORD
LTH-2813 A	28113-4H000	F-28A13	GA-115	--	--	--	--	--	--	DODGE
LTH-283 A	53004383AB	F-92A88	GA-283	CA9288	A25374	42897	--	--	--	DODGE / VOLVO
LTH-286 A	17801-07010	F-89A18	GA-286	CA-8918	A35305	42476	--	--	--	TOYOTA
LTH-288 A	2N1U9601-CB	F-96A21	GA-288R	CA9833	--	--	--	--	--	FORD
LTH-29 A	16546VW600	F-46A60	GAD-34	CA-9888	--	--	--	--	--	NISSAN
LTH-290 A	96628890	F-101A15	GA-290	CA10115	A35820	49102	--	--	XC1- 1349	CHEVROLET
LTH-293 A	1780128010	F-93A59	GA-293	CA-9359	A25398	46322	A2935C	--	--	TOYOTA
LTH-294 A	1654686G00	F-68A50	GAD-294	CA-6850	A54669	46027	A1256C	FA38	MA 1056	NISSAN
LTH-2956 A	21999324	F-29A56	--	CA-9969	A35707	49117	--	--	--	PONTIAC
LTH-3 A	E290Z2	F-353A	GAD-3	CA-353	A30110	42906	A392C	FA801	--	MAZDA / NISSAN
LTH-30 A	1654676000	F-32A45	GAD-30	CA-3245	A24282	46284	A1132C	FA1081	C13103	NISSAN
LTH-300 A	53007386	F-74A40	GA-300	CA-7440	A44727	46213	A1280C	FA 1614	C28150	JEEP / NISSAN
LTH-302 A	2811302750	F-27A50	GA-302	CA9957	A25709	MA1506	--	--	--	DODGE / HYUNDAI
LTH-3083 A	15278634	F-101A10	GA-3083	CA10110	A66313	49634	--	--	--	CHEVROLET
LTH-320 A	17801-31120	F-11A69	GA-320	CA10169	A45650	49172	--	--	--	TOYOTA
LTH-323 A	96591485	F-14A85	GA-323	--	--	--	--	--	--	PONTIAC
LTH-334 A	89001935	F-19A35	GA-334	CA9959	A35678	49522	--	--	--	CHEVROLET
LTH-3359 A	13271040	F-33A59	GA-234	CA5970	A35846	49522	89001934	--	C30130	CHEVROLET
LTH-3395 A	17220PAAA00	F-33A95	GA-163	CA-8133	A25248	46443	A1611C	--	--	HONDA
LTH-340 A	17220-RNA-A00	F-17A22	GA-340	CA-10165	A25653	49065	--	--	--	HONDA

LTH	EO	INTERFIL	GONHER	FRAM	PUROLATOR	WIX	ACDELCO	MOTORCRAFT	MANN	APLICACIONES
LTH-341 A	17220-RZA-000	F-103A44	GA-341	CA10344	A45780	49058	--	--		HONDA
LTH-3450 A	96 553 450	F-34A50	GA-328	CA10193	A34711	42826	--	--	C3028	CHEVROLET/ SUZUKI
LTH-348 A	15908916	F-87A55	GA-348	CA-8755	A45314	42487	A1519C	FA1800	MA1003	CHEVROLET
LTH-3588 A	25050385	F-35A88	GA-3588	CA-3588	A43195	46040	A773C	FA32	--	CHEVROLET / ISUZU
LTH-36 A	16546-95001	F-10A01	GAD-36	--	--	--	--	--	--	NISSAN
LTH-362 A	28113-32510	F-63A62	GA-362	CA-6362	A24375	46264	A1201C	FA1100	C1891	DODGE
LTH-363 A	28113-1G000	F-100A88	GA-363	CA-10088	A25647	49069	--	--	--	HYUNDAI
LTH-364 A	17801-21030	F-21A03	GA-364	CA-9115	A15363	46646	A2938C	--	--	TOYOTA
LTH-367 A	22676970	F-94A92	GA-367	CA-9492	A35431	46902	A1627C	--	MA 1070	CHEVROLET
LTH-380 A	17801-0P010	F-96A83	GA-380	CA-9683	A35578	46888	--	--	--	TOYOTA
LTH-383 A	17220-RD5-A00	F-100A13	GA-383	CA10013	A25651	42844	--	--	--	HONDA
LTH-3901A	53004383	F-39A01	GA-3901	CA-3901	A24372	46077	A1166C	FA33	C3594/1	DODGE / JEEP
LTH-391 A	8200261781	F-17A81	GA-292	--	--	--	--	--	C2538	RENAULT
LTH-3916 A	25095333	F-39A16	GA-3916	CA-3916	A33590	46139	A974C	FA71	--	CHEVROLET
LTH-392 A	25042562	F-39A14	GA-392	CA-3914	A34852	46144	A917C	FA1348	--	CHEVROLET
LTH-395 A	2L1Z-9601-AC	F-93A32	GA-395	CA-9332	A25418	42484	A2957C	FA1695	--	FORD
LTH-413 A	15153904	F-92A69	GA-413R	CA-9269	A55400	46573	A1621C	--	--	CHEVROLET
LTH-429 A	3614353	F-347A	GA-429	CA-347	A42318	42049	A479C	FA10	--	DODGE / PLYMOUTH
LTH-430 A	8V21-9601AA	F-19A04	GA-430	CA10997	--	49604	--	--	--	FORD
LTH-4319 A	77 01 047 285	F-72A86	GA-4319	CA9098	--	--	--	--	--	RENAULT
LTH-437 A	7C3Z-9601-A	F-18A83	GA-437	CA-10262	A35642	49883	--	--	--	FORD
LTH-44 AP	--	F-44ACP	--	--	--	--	--	--	--	PEUGEOT
LTH-44 AT	--	F-44AQT	--	--	--	--	--	--	--	PEUGEOT
LTH-44 AX	--	F-44APX	--	--	--	--	--	--	--	PEUGEOT
LTH-4616 A	--	F-46A16	--	--	--	--	--	--	--	NISSAN
LTH-464 A	17801-0H050	F-17AH0	GA-464	CA10171	A35649	49223	--	--	--	TOYOTA
LTH-477 A	05018777AA	F-88A17	GA-477	CA-8817	A35414	42329	A2941C	--	C2975	JEEP
LTH-488 A	5029703AA	F-95A89	GA-488	CA9589	A45512	42846	--	--	--	DODGE
LTH-489 A	4891694AA	F-16A94	GA-489	CA-10118	A25635	49192	--	--	--	DODGE
LTH-49 A	60129620	F-80A60	GA-49	CA-8060	A57096	46415	--	FA35	C13114- 4	VOLKSWAGEN
LTH-492 A	4891691AA	F-16A91	GA-492	CA10192	A25634	49067	--	--	--	CHRYSLER
LTH-50 A	834257	F-189A	GA-50	CA-189	A30059	42083	A169CW	FA7R	--	CHEVROLET
LTH-5056 A	E5TE-9601-AB	F-50A56	GA-5056	CA-5056	A24343	46134	A1115C	FA1046	--	FORD / MERCURY
LTH-54 A	8996555	F-35A37A	GA-54	CA-3537A	A43138	42039	A735C	FA721R	--	CHEVROLET
LTH-550 A	7CZ-9601B	F-102A70	GA-550	CA10270	A55697	49886	--	--	--	FORD
LTH-5626 A	9196120	F-56A26	GA-289	CA-9590	A35681	MA1507	89037218	--	C30125/1	CHEVROLET
LTH-5701A	28113 05701	F-57A01	GA-302	--	--	--	--	--	--	HYUNDAI
LTH-5724 A	7701045724	F-57A24	GA-2158	CA-9610	A35708	--	--	FA1861	C1858/2	NISSAN / RENAULT
LTH-583 A	1S71-9601-AA	F-583A	GA-196	CA9609	A25680	--	--	FA583	C3498	FORD

Filtros de Aire

Tabla de equivalencias



LTH	EO	INTERFIL	GONHER	FRAM	PUROLATOR	WIX	ACDELCO	MOTORCRAFT	MANN	APLICACIONES
LTH-59 A	648235	F-326A	GA-59	CA-326	A50091	42098	A348C	FA71R	--	CHEVROLET
LTH-596 A	LF50-13-Z40A	F-98A98	GA-596	CA9898	A44688	42612	--	--	--	MAZDA
LTH-597 A	AJ57-13-Z40 / AJ57-13-Z409U	F-96A69	GA-597	CA9669	A25525	42885	--	--	MA 1105	MAZDA
LTH-601 A	6Q0129620B	F-6QA01	GAVW-624	CA9730	A35712	--	--	FA1707	C2295/3	SEAT / VOLKSWAGEN
LTH-630 A	13780-63J00	F-63AJ0	GA-333	--	--	--	MD-8202	--	--	SUZUKI
LTH-6619 A	16546Y02S0	F-66A19	GA-6619	CA-6619	A44626	56190	A392C	FA36	--	NISSAN
LTH-6690 A	1780135020	F-66A90	GA-6690	CA-6690	A24645	46162	A1232C	--	--	TOYOTA
LTH-673 A	15998574	F-80A38	GA-673R	CA-8038	A45090	46440	A1300C	FA1799	MA 1020	CHEVROLET
LTH-6811 A	17220POAA00	F-74A20	GA-514	CA7420	A24873	46303	A1289C	--	C3027/1	HONDA
LTH-70 A	99103	FA-160	GA-70	CA-160	A40004	42020	A1103C	FA10R	--	CHRYSLER / DODGE
LTH-71 A	1739548	FA-146	GA-71	CA-146	A30052	42011	A134C	FA8R	--	CHRYSLER / DODGE
LTH-731 A	7M3129620	F-7MA31	--	CA10091				FA1863	C31116	VOLKSWAGEN
LTH-734 A	E1FZ9601AB	F-35A97	GA-734	CA-3597	A33193	46013	A831C	FA1007	--	FORD
LTH-7344 A	MB906051	F-73A44	GA-7344	CA7344	A24720	46028	A1283C	--	--	DODGE / MITSUBISHI
LTH-74 A	D3F9601AA	F-381A	GA-74	CA-381	A40120	42057	A494C	FA574	--	FORD
LTH-7427 A	97039002	F-74A27	GA-198	CA-7417	A34721	46006	--	--	--	CHEVROLET / HONDA
LTH-75 A	DAE9601AA	F-351A	GA-75	CA-351	A40113	42073	--	--	--	FORD
LTH-7617 A	96068629	F-76A17	GA-7617 USA	CA7617	A14869	46207	A1340C	--	C2736/1	CHEVROLET
LTH-77 A	990759	F-184A	GA-77	CA-184	A30045	42054	AB54C	FA1R	--	JEEP / CHRYSLER
LTH-7764 A	17220P2NA01	F-77A64	GA-172	CA-7764	A35150	46388	A1512C	--	C2055	HONDA
LTH-80 A	B5ZZ-9601-A	FA-148	GA-80	CA-148	A30057	42055	--	--	--	FORD
LTH-8033 A	17220-POG-A00	F-80A33	GA-170	CA-8033	A25065	46395	A1516C	--	--	ACURA/HONDA
LTH-8141 A	F67Z-9601-AA	F-81A41	GA-1614	CA-8141	A26067	46419	A1546C	FA1641	--	FORD
LTH-8200 A	--	F-82A00	--	--	--	--	--	--	--	RENAULT
LTH-8205 A	4797777AB	F-82A05	GA-301	CA-8205	A25089	46081	A1548C	MFA600	--	JEEP
LTH-8208 A	MR552951	F-82A08	GA-607	CA-8208	A35244	46215	A2044C	--	--	MITSUBISHI
LTH-8243 A	F77Z9601AA	F-82A43	GA-158	CA-8243	A35192	46253	A1604C	FA1658	MA1012	FORD
LTH-8274 A	--	F-82A74	--	--	--	--	--	--	--	MITSUBISHI
LTH-8606 A	4691100AB	F-86A06	GA-8606	CA-8606	A35265	46472	A1610C	--	C 2376	CHRYSLER
LTH-8747 A	4891176AA	F-87A47	GA-258	CA-8747	A25372	46699	A2937C	--	C2681	CHRYSLER
LTH-8805 A	04891097AA	F-88A05	GA-278R	CA-8805	A25306	42384	A2048C	FA1765	--	DODGE
LTH-8911 A	17220PLC000	F-89A11	GA-194	CA-8911	A35397	42564	A2934C	--	MA1042	HONDA
LTH-8969 A	YS4Z-9601-CC	F-16A88	GA-168	CA-8969	A25324	42524	A2040C	MFA-1688	MA1048	FORD
LTH-8997 A	YF1Z9601AA	F-89A97	GA-224	CA-8997	A35323	42385	A2039C	FA1696	MA 1016	FORD / MERCURY
LTH-9054 A	04861480AA	F-90A54	GA-248	CA-9054	A35396	42389	A2055C	--	C24100	CHRYSLER

LTH	EO	INTERFIL	GONHER	FRAM	PUROLATOR	WIX	ACDELCO	MOTORCRAFT	MANN	APLICACIONES
LTH-9315 A	14444-EE	F-11A43	GA-2184	CA9315	--	--	--	--	--	PEUGEOT
LTH-9345 A	15036141	F-93A45	GA-414R	CA-9345	A35433	42729	A2014C	--	MA1033	CHEVROLET
LTH-9402 A	5019443AA	F-94A02	--	CA-9402	A25435	42156	A2952C	--	--	JEEP
LTH-9493 A	17220-PNA-003	F-94A93	GA-184	CA-9493	A25456	42188	A2932C	--	MA1052	HONDA
LTH-9601 A	2S619601CA	F-96A01	GA-284	CA-9511	--	--	--	--	C2244	FORD
LTH-9620 A	6K0129620B	F-96A20	GA-285	CA-9730	--	--	--	FA1864	C37132	SEAT / VOLKSWAGEN
LTH-9623 A	--	F-96A23	--	--	--	--	--	--	--	CHEVROLET
LTH-9690 A	--	F-96A90	--	--	--	--	--	--	--	CHEVROLET
LTH-9762 A	53032557AB	F-97A62	GA-249	CA-9762	A35553	42750	--	--	MA1097	DODGE
LTH-9895 A	4R3U-9601-AB	F-98A95	GA-1548	CA9895	A45568	46975	--	--	--	FORD
LTH-9902 A	96536696	F-99A02	GA-324	CA-9902	A25588	42831	--	--	MA1115	CHEVROLET / PONTIAC
LTH-9948 A	--	F-99A48	--	CA9948	A25594	46917	--	--	--	PONTIAC
LTH-VW10 A	49129620	F-34A41	GAVW-10	CA-3441	A23465	42133	A1089C	FA155	C2860	VOLKSWAGEN
LTH-VW120 A	859129620	F-65A45	GAVW-120	CA-6545	A24409	46240	A1226C	FA155	C31152/1	VOLKSWAGEN / AUDI
LTH-VW121 A	1H0129620	F-74A31	GAVW-121	CA-7431	A34995	46327	A6545C	FA39	C271541	VOLKSWAGEN
LTH-VW2 A	113129620	F-33A73	GAVW-2	CA-3373	A11149	42170	A787C	FA155	C3474	VOLKSWAGEN / AUDI
LTH-VW2 A	69129620	F-33A84	GAVW-2	CA-3384	A11149	42170	A737C	FA600	C34109	VOLKSWAGEN / AUDI
LTH-VW201 A	--	F-2HA01	--	--	--	--	--	--	--	VOLKSWAGEN
LTH-VW212 A	1LO129620	F-41A16	GAVW-212	CA10432	A24691	42827	--	--	C28136	VOLKSWAGEN
LTH-VW262 A	--	F-2KA62	--	--	--	--	--	--	--	VOLKSWAGEN
LTH-VW4 A	21129620	F-33A99	GAVW-4	CA-3399	A31153	46025	A752C	FA874	C22117	VOLKSWAGEN / AUDI
LTH-VW616 A	7L0-129-620	F-7LA01	GAVW-616	CA10236	A35546	42859	--	--	--	VOLKSWAGEN
LTH-VW617 A	6F133843A	F-6FA13	GAVW-617	CA10256	A35826	49843	--	--	C41002	VOLKSWAGEN
LTH-VW618 A	1K0129620	F-103A28	GAVW-618	CA10328	A35626	49122	---	--	--	VOLKSWAGEN
LTH-VW619 A	1K0129620D	F-1KA01	GAVW-619	CA9711	A14622	49020	--	--	C35154	VOLKSWAGEN
LTH-VW620 A	377129620	F-76A14	GAVW-620	CA-7614	A25043	46390	A1291C	FA1618	--	VOLKSWAGEN
LTH-VW621 A	1J0129620	F-86A02	GAVW-621	CA-8602	A35267	42472	A2046C	FA1868	C37153/1	SEAT / VOLK- SWAGEN
LTH-VW622 A	058133843	F-80A80	GAVW-622	CA8080	A47039	42295	A1411C	FA1877	C26168	VOLKSWAGEN
LTH-VW623 A	036129620D	F-36A12	GAVW-623	CA9519	--	--	--	FA1876	C2998/5	SEAT / VOLKSWAGEN
LTH-VW625 A	07K129620	F-7KA12	GAVW-625	CA-10085	A25596	49186	--	--	C43102	VOLKSWAGEN
LTH-VW626 A	74129620	F-86A51	GAVW-626	CA-8651	A37936	42485	--	FA1874	C29198/1	VOLKSWAGEN

Filtros de Aire

Tabla de equivalencias



LTH	EO	INTERFIL	GONHER	FRAM	PUROLATOR	WIX	ACDELCO	MOTORCRAFT	MANN	APLICACIONES
LTH-VW627 A	7HO129620A	F-7HA01	GAVW-627	--	--	--	--	--	C32191/1	VOLKSWAGEN
LTH-VW628 A	7N15-9601-AA	F-7NA15	GAVW-628	CA-9410	--	--	--	--	--	VOLKSWAGEN

LTH	EO	INTERFIL	GONHER	FRAM	PUROLATOR	WIX	ACDELCO	MOTORCRAFT	MANN	APLICACIONES
LTH-1	D9AZ-6731-A	OF-8	GP-1	PH8A	L30001	51515	PF-2	MFL-1	ML 1004	FORD
LTH-10295 CT	04152-YZZA4	OF-10295	G-917	CH10295	L25702	57041	--	--	ML-1046	TOYOTA
LTH-10295 CT	04152-51010	OF-10295	G-917	CH10295	L25702	57041	--	--	ML-1046	TOYOTA
LTH-10358 CT	4152-YZZA6 / 5184526AA	OF-10358	G-911	CH10358	L16311	57064	PF1768	--	--	TOYOTA
LTH-10955 CT	5184526AA	OF-10955	G-3744	CH10955	L36135	57144	--	--	--	DODGE
LTH-112 CT	021115561B	OF-8158	G-112	CH8158	L25250	51212	--	--	--	VOLKSWAGEN
LTH-115 CT	1109-Z5	OF-11Z5	--	--	--	--	--	--	--	PEUGEOT
LTH-13	25013454	OF-13	GP-13	PH13	L30040	51061	PF-11 / PF-35	FL-12	ML 1011	CHEVROLET
LTH-141 CT	1109-R6	OF-1109	G-141	CH9443	--	--	--	--	HU 612 X	PEUGEOT
LTH-149	MD135737	OF-3593	GP-149	PH7317	L14610	51356	PF-1127	N.D.	ML 1008	NISSAN
LTH-149	F32Z-6731-A	OF-3593	GP-149	PH7317	L14610	51356	PF-1127	N.D.	ML 1008	NISSAN
LTH-149	JEYO-14-302	OF-3593	GP-149	PH7317	L14610	51356	PF-1127	N.D.	ML 1008	NISSAN
LTH-149	15208-31U00	OF-3593	GP-149	PH7317	L14610	51356	PF-1127	N.D.	ML 1008	NISSAN
LTH-156	7023700-0	OF-4386	GP-156	PH4386	L14477	57145	PF-1220	N.D.	ML 1017	NISSAN / TOYOTA
LTH-156	A146696	OF-4386	GP-156	PH4386	L14477	57145	PF-1220	N.D.	ML 1017	NISSAN / TOYOTA
LTH-156	B7A-6714-A	OF-4386	GP-156	PH4386	L14477	57145	PF-1220	N.D.	ML 1017	NISSAN / TOYOTA
LTH-157	12339995	OF-4967	GP-157	PH4967	L14476	51394	PF-1219	FL836	ML 1009	CHEVROLET / PONTIAC
LTH-157	8922-02001	OF-4967	GP-157	PH4967	L14476	51394	PF-1219	FL836	ML 1009	CHEVROLET / PONTIAC
LTH-20	6437462	OF-25	GP-20	PH25	L20033	51258	PF-24 / PF-30	FL-9	ML 1011	JEEP / CHEVROLET
LTH-200 CT	15208AD200	OF-200	G-25	--	--	--	--	--	HU 819/1x	NISSAN
LTH-205	25160561	OF-5	GP-205	PH5	L34631	51060	PF-1218	N.D.	ML 1011	CHEVROLET
LTH-2092 CT	15209-2W200	OF-2092	G-5208	--	--	--	--	--	HU 825x	NISSAN
LTH-28	J3232126	OF-2870	GP-28	PH2870A	L20252	51342	PF-56	MFL-505	W 719/5	VOLKSWAGEN
LTH-28	56115561G	OF-2870	GP-28	PH2870A	L20252	51342	PF1164	MFL-505	W 719/5	VOLKSWAGEN
LTH-291	105.2175.136	OF-4177	GP-291	PH5197	L17695	57207	L17695	--	W 75/3	RENAULT / NISSAN
LTH-291	115.2175.136 WGL9130	OF-4177	GP-291	PH5197	L17695	57207	L17695	--	W 75/3	RENAULT / NISSAN
LTH-2951	91176162	OF-2951	GP-2951	PH2951A	PER241	51391	PF-1212	--	ML 1027	CHEVROLET / SUZUKI
LTH-3	6437412	OF-30	GP-3	PH30	L20049	51069	PF-25	MFL-10	ML 1016	CHEVROLET
LTH-313 CT	06D115562	OF-5562	G-313	CH9911	L35581	57187	--	--	HU719 /6x	VOLKSWAGEN
LTH-341 CT	1109-Z1	OF-11Z1	G-341	CH10066	L15830	57512	--	--	HU711 / 51x	PEUGEOT / MINI
LTH-3600	E4FZ-6731-AB	OF-3600	GP-3600	PH3600	L20195	51516	PFL-400A	MFL-400-A	ML 1005	FORD
LTH-3682	15208-H8916	OF-3682	GP-3682	PH3682	L24457	51361	PF-1232	MFL-801	ML 1012	NISSAN
LTH-3682	15208-AA001	OF-3682	GP-3682	PH3682	L24457	51361	PF-1232	MFL-801	ML 1012	NISSAN
LTH-37	15208-W1116	OF-966	GP-37	PH966B	L24457	51361	PF-1164	MFL-289	W 712	NISSAN

Filtros de Aceite

Tabla de equivalencias



LTH	EO	INTERFIL	GONHER	FRAM	PUROLATOR	WIX	ACDELCO	MOTORCRAFT	MANN	APLICACIONES
LTH-37	15208-W1116	--	GP-37	PH3816	L10028	51374	PF-1164	MFL-289	W 712	NISSAN
LTH-3751 CT	93185674	OF-10246	G-3751	CH10246	L15839	57674	PF2257G	--	ML1053	CHEVROLET
LTH-3751 CT	93185674	OF-10246	G-3751	CH10246	L15839	57674	PF2257G	--	HU 612/2X	CHEVROLET
LTH-3752 CT	3C3Z-6731-AA	OF-9549	G-3752	CH9549	L45515	57311	PF1704	FL2016	--	FORD
LTH-3752 CT	3C3Z-6731-AA	OF-9549	G-3752	CH9549	L45526	57314	PF1704	FL2016	--	FORD
LTH-38	15009-Y7502	OF-2825	GP-38	PH2825	L30042	51034	PF-1164	FL-800	ML 1024	NISSAN / TOYOTA
LTH-3980	25012760	OF-3980	GP-3980	PH3980	L24011	51036	PF-51/ PF-52	FL-402	--	CHEVROLET
LTH-405	89017525	OF-10575	GP-405	PH10575	L22500	57502	PF-63	FL-2055	--	BUICK, CADILLAC, CHEVROLET
LTH-405	AA5Z-6714-A	OF-10575	GP-405	PH10575	L22500	57502	PF-63	FL-2055	--	BUICK, CADILLAC, CHEVROLET
LTH-405	BU2Z-6731-A	OF-10575	GP-405	PH10575	L22500	57502	PF-63	FL-2055	--	BUICK, CADILLAC, CHEVROLET
LTH-406	4884900AB	OF-10060	GP-406	PH4511	L12222	57060	PF-48	--	ML 1025	CHEVROLET / FORD / CHRYSLER
LTH-407	6H 115 403	OF-5403	GP-407	PH10600	L35895	57561	--	--	W 719/45	VOLKSWAGEN
LTH-409	25181616	OF-2518	GP-409	--	L16291	--	--	--	--	CHEVROLET
LTH-428	30115561AH	OF-5548D	GP-428	PH5548	--	--	--	--	W712/52	VOLKSWAGEN
LTH-44	25010251	OF-3506	GP-44	PH3506	L24007	51042	PF-44	FL330	ML 1013	CHEVROLET
LTH-44	25010251	OF-3506	GP-44	PH3506	L14006	51522	PF-44	N.D.	ML 1013	CHEVROLET
LTH-46	25010766	OF-3387	GP-46	PH3387A	L10111	51040	PF-47	MFL-31	ML 1000	CHEVROLET
LTH-46	25010766	OF-3387	GP-46	PH3387A	L10112	51040	PF-47	MFL-31	ML 1000	CHEVROLET
LTH-466 CT	071115562A	OF-9461	G-466	CH9461	L38113	57083	--	--	HU 719/7x	VOLKSWAGEN
LTH-48	25012760	OF-3535	GP-48	PH3535	L20173	51036	PF-52	MFL-402	--	CHEVROLET
LTH-49 CT	9194746	OF-9018	G-49	CH9018	L15436	57082	--	--	ML 1015	CHEVROLET
LTH-58	2647020	OF-3614	GP-58	PH7498	L10241	51348	PF-53	FL-313	ML 1003	CHRYSLER
LTH-58	15601-13051	OF-3614	GP-58	PH7498	L10241	51348	PF-53	FL-313	ML 1003	CHRYSLER
LTH-662	1109R0	--	GP-461	PH9897	L17662	51083	--	--	--	PEUGEOT
LTH-662	1109R1	--	GP-461	PH9897	L17662	51083	--	--	--	PEUGEOT
LTH-662	1109T0	--	GP-461	PH9897	L17662	51083	--	--	--	PEUGEOT
LTH-667 CT	6C1Q-6744-AA	OF-6C67	G-341	--	--	--	--	--	HU 711/ 51x	FORD
LTH-68	F1AZ-6731-A	OF-2	GP-68	PH2	L24651	51372	PF-1250	MFL-820	ML 1006	FORD
LTH-6811	15208-31U01	OF-3593	GP-6811	PH3593A	L14459	51334	PF-1127	CA3998	ML 1002	CHEVROLET / HONDA
LTH-6811	15208-31U01	OF-3593	GP-6811	PH3593A	L14459	51334	PF-1127	FL-1998	ML 1002	CHEVROLET / HONDA
LTH-6811	15208-31U01	OF-3593	GP-6811	PH6811	L14459	51334	PF-1127	FL-1998	ML 1002	CHEVROLET / HONDA

Filtros de Aceite

Tabla de equivalencias

LTH	EO	INTERFIL	GONHER	FRAM	PUROLATOR	WIX	ACDELCO	MOTORCRAFT	MANN	APLICACIONES
LTH-70 CT	3M4G-6744-AA	OF-9641	G-70	CH9641	505	57203	--	FL2017B	HU 711/2 / ML1019	MAZDA
LTH-70 CT	L321143029U	OF-9641	G-70	CH9641	505	57203	--	FL2017B	HU 711/2 / ML1019	MAZDA
LTH-81	5281090	OF-16	GP-81	PH-16	L14670	51085	PF-13	MFL-228	ML 1001	CHRYSLER
LTH-81	5281090	OF-16	GP-81	PH-16	L10017	51085	PF-13	MFL-228	ML 1001	CHRYSLER / DODGE / MERCURY
LTH-8530 CT	038115466 / 074115562	OF-8530	--	CH-8530	L45308	57210	--	--	HU 726/2x	VOLKSWAGEN
LTH-8765 CT	25177917	OF-8765	G-765	CH-8765	L25274	57090	--	--	--	PONTIAC
LTH-9	3549957 / C5ZZ-6731-A	OF-43	GP-9	PH-43	L20081	51068	PF-2	--	W 930	DODGE / FORD / MERCURY
LTH-91	15208-65F00	OF-2500	GP-91	PH-6017A	L14612	51358	PF1237	FL2018	ML 1014	INFINITI / NISSAN / RENAULT
LTH-9584 CT	11427512446	OF-9584	--	CH-9584	L15465	57303	--	--	HU 816/1x	BMW / CHRYSLER / MINI
LTH-9706 CT	03C115562	OF-3C11	--	CH-9706ECO	--	--	--	--	HU 712/6X	SEAT
LTH-9972 CT	04152YZZA1	OF-9972	G-912	CH-9972	L25608	57047	--	--	ML 1031	TOYOTA

Filtros de Gasolina

Tabla de equivalencias



LTH	EO	INTERFIL	GONHER	FRAM	PUROLATOR	WIX	ACDELCO	MOTORCRAFT	MANN	APLICACIONES
LTH-296 BD	068 127 177A	FGI-76	GG-298	--	--	--	--	--	--	PERKINS
LTH-8 LP	--	FGI-08	GG-170	--	--	--	--	--	--	UNIVERSAL GAS L.P.
LTH-1 G	ZVW 262 101	FGI-56	GG-1	G-4164	F21124	33011	GF-505	FG-21	--	VOLKSWAGEN
LTH-100 G	B220900	FGI-100	GPP-111	PS-4886	F60222	33128	TP1274	FD830	--	DODGE / HYUNDAI
LTH-10133 G	FOTE-9155-AA	FGI-10133	GG-986	G-8018	F65277	33595	GF832	FG-986B	--	FORD
LTH-10145 G	5015581AA	FGI-265	GS-1261	CS-10145	--	--	--	--	--	DODGE
LTH-10166 G	2C5E9155BB	FGI-238	GG-101	G-10166	F65481	33243	GF832	FG1011	--	FORD
LTH-102 G	1J0201511A	FGI-0105 / FGI-10105	GG-102	G-5870	F65285	33521	--	--	--	AUDI / SEAT / VOLKSWAGEN
LTH-10243 G	--	FGI-298	--	G10243	--	--	--	--	--	SEAT
LTH-104 G	4695049	FGI-41A	GG-104	G-7760	F65070	33347	GF852	MFG-1018	--	CHRYSLER / DODGE
LTH-1047 G	3C3Z-9N184-AA	FGI-307D	G-1047	CS-9667	F55590	33599	--	--	--	FORD
LTH-1053 G	4864307	FGI-53A	GG111	C-9608	--	--	--	FG1020	--	DODGE
LTH-1089 G	4546610	FGI-89A	--	G-10068	--	--	--	--	--	DODGE
LTH-130 G	52004611	FGI-130	GG-72	G-7248	F54718	33318	FG685	--	--	DODGE
LTH-134 G	4682569	FGI-0134 / FGI-134A	GG-265	G-7610	F65239	33576	--	--	--	CHRYSLER / DODGE
LTH-135 G	4682370	FGI-0135 / FGI-135A	GG-267	G-7609	F65238	33577	--	--	--	CHRYSLER / DODGE
LTH-137 G	16400-72L00	FGI-37	GG-137	G-5237	F44663	33477	GF-679	--	--	NISSAN
LTH-160 G	16010-ST5-931	FGI-52	GG-160	G-7599	F44870	33559	GF-735	MFG-1085	WK68/1	HONDA / ISUZU
LTH-161 G	16900-S84-G01	FGI-186	GG-161	G-10095	--	--	--	MFG1086	WK 611/6	HONDA
LTH-167 G	25121129	FGI-165	GG167	G-7143	F65217	33199	--	--	--	CHEVROLET
LTH-168 G	6X0201511B	FGI-0168 / FGI-168A	GG-106	G-6400	--	--	--	--	--	SEAT / VOLKSWAGEN
LTH-169 G	31911-02100	FGI-201	GG-169	--	--	--	--	FG1121	WK 614/44	DODGE / HYUNDAI
LTH-182 G	31911-25000	FGI-222	GG-182	--	F59030	33235	--	--	WK 55/1	HYUNDAI
LTH-187 G	31911-34000	FGI-50	GG-187	G-6680	F44710	33319	--	--	--	TOYOTA
LTH-1872 G	F0TZ-9155-B	FGI-18	GG-1872	G-3850	F64711	33296	GF-643	FG-872	--	FORD
LTH-188 G	74202-3000	FGI-63	GG-188	G3706	F20162	33089	GF513	FG846	WK42/13	SUBARU
LTH-19 G	C5UZ-9155-A	FGI-07	GG-19	G-22A	F10131	33046	GF-434	FG-14A	--	FORD
LTH-190 G	6001543 138	FGI-190	GG-291	G-5857	--	--	--	FG1087	WK 612	NISSAN / PEUGEOT / RENAULT / SMART / VW
LTH-195 G	5278097AB	FGI-138A	GG-195	--	--	--	--	FG1014	--	DODGE
LTH-200 G	4764210	FGI-200A	--	G9041	F55302	33523	GF856	--	--	CHRYSLER / DODGE
LTH-207 G	2L2Z-9155-AB	FGI-207A	GG-308	G-9343	F65472	33424	GF704	FG1036	33424	FORD
LTH-209 G	15015509	FGI-206A	GG-209	G-9344	F55577	33129	GF831	--	33129	CHEVROLET
LTH-210 G	XL5Z-9155AB	FGI-191A	GG-210	G-8757	--	--	--	--	--	FORD

LTH	EO	INTERFIL	GONHER	FRAM	PUROLATOR	WIX	ACDELCO	MOTORCRAFT	MANN	APLICACIONES
LTH-212 G	1S71-9155-BA	FGI-212A	GG-915	G-9611	--	--	--	--	WK 730/5	FORD
LTH-214 G	52100283AC	FGI-214	GG-283	G-9604	--	--	--	--	--	JEEP
LTH-217 G	--	FGI-217	--	--	--	--	--	--	--	DODGE
LTH-237 G	31976-43670	FGI-98	GG-219	--	--	--	--	--	--	DODGE / HYUNDAI
LTH-242 G	31911-05000	FGI-242	GG-369	G-9961	--	--	--	--	--	DODGE / HYUNDAI
LTH-245 G	6Q0 201511	FGI-245	GG-355	G-9729	--	33888	--	--	WK 59 x	SEAT / VOLKSWAGEN
LTH-246 G	2300-75140	FGI-246	--	G-10174	--	--	--	--	--	TOYOTA
LTH-247 G	96335719	FGI-247	GG-419	--	--	33850	96335719	--	--	CHEVROLET / PONTIAC
LTH-25 G	88TY-9155-AA	FGI-03	GG-25	--	--	--	--	FG-89	--	FORD
LTH-251 G	25120151A	FGI-028	GG-251	G-3829	F60146	33161	GF-538	FG-883	--	VOLKSWAGEN
LTH-252 G	37713351A	FGI-10136	GG-252	--	--	--	--	--	--	VOLKSWAGEN
LTH-260 G	16400-F4000	FGI-260	GG-137	--	--	--	--	--	--	NISSAN
LTH-261 G	15410-65D00	FGI-261	GG-206	G5982	F55365	33597	--	--	--	SUZUKI
LTH-262 G	026 127 177B	FGI-103	GG-262	--	F44663	33477	GF679	--	--	VOLKSWAGEN
LTH-263 G	16405-02N10	FGI-263	--	--	--	--	--	--	--	NISSAN
LTH-264 G	77 01475 229	FGI-264	--	--	--	--	--	--	P 718x	RENAULT
LTH-266 G	25168594	FGI-137	GG-266	G-8219	F55215	33579	GF-645	MFG-1022	--	CHEVROLET / ISUZU
LTH-267 G	7H0 127 401B	FGI-267D	--	--	--	--	--	--	WK 857/1	VOLKSWAGEN
LTH-268 G	23300-21030	FGI-268	--	--	--	--	--	--	--	TOYOTA
LTH-269 G	6110920601	FGI-269D	--	--	--	--	--	--	WK 842/13	MERCEDES BENZ
LTH-270 G	--	FGI-270	--	--	--	--	--	--	--	NISSAN
LTH-271 G	--	FGI-271	--	--	--	--	--	--	--	NISSAN
LTH-272 G	16405-01T07	FGI-272	GP-16405-01T70	--	--	--	--	--	--	NISSAN
LTH-273 G	--	FGI-273	--	--	--	--	--	--	--	TOYOTA
LTH-276 G	A6120920001	FGI-276D	GPP-612	--	F55580	33140	--	--	WK 842/20	MERCEDES BENZ
LTH-276 GS	6Q0 201 051A	FGI-276	GG-107	--	--	33833	--	--	--	SEAT
LTH-280 G	--	FGI-280	--	--	--	--	--	--	--	PEUGEOT
LTH-283 G	--	FGI-283	--	--	--	--	--	--	--	FORD
LTH-289 G	8-94248-070-0	FGI-289D	GPP-111	PS-4886	F60222	33128	94132241	--	--	ISUZU
LTH-290 G	210290491	FGI-176	GG-290	G-7740	F55412	33183	GF-819	--	--	CHEVROLET
LTH-292 G	--	FGI-292	--	--	--	--	--	--	--	HONDA
LTH-293 G	--	FGI-293	--	--	--	--	--	--	--	TOYOTA
LTH-294 G	--	FGI-294	--	G10902	F65768	33980	--	--	--	PONTIAC
LTH-297 G	--	FGI-297	--	--	--	--	--	--	--	HONDA
LTH-298 G	068 127 177A	FGI-205	GG-298	C-1191A	F50149	33142	ACD51	MFG-157	--	VOLKSWAGEN
LTH-3 G	7680997	FGI-24	GG-3	G-2	F64689	33002	GF-61	MFG-2	WK31-4	UNIVERSAL
LTH-30 G	E9SZ-9155-A	FGI-10 / FGI-10A	GG-30	G-7092	F64621	33293	GF683	FG862	--	FORD

Filtros de Gasolina

Tabla de equivalencias



LTH	EO	INTERFIL	GONHER	FRAM	PUROLATOR	WIX	ACDELCO	MOTORCRAFT	MANN	APLICACIONES
LTH-300 G	--	FGI-300D	--	--	--	--	--	--	--	VOLKSWAGEN
LTH-301G	2E0127159	FGI-301D	G-7159	--	--	WF8392	--	--	PU 816X	VOLKSWAGEN
LTH-303 G	16103G9900	FGI-303D	GP-4922	--	--	--	--	--	--	NISSAN
LTH-305 G	--	FGI-305D	--	--	--	--	--	--	--	PEUGEOT
LTH-308 DG	--	FGI-308D	--	--	--	--	--	--	--	VOLKSWAGEN
LTH-32 G	89SY-9155-AA	FGI-17	GG-32	G-20017	--	--	--	FG66	--	FORD
LTH-355 G	13321720102	FGI-244	GG-351	G-6574	F54854	33272	--	--	WK 516	BMW
LTH-3728 G	25055075	FGI-23A	GG-3728	G-3728	F64688	33483	GF483	FG852	--	CHEVROLET
LTH-39 G	16400-59A00	FGI-33	GG-39	G-6344	F54495	33454	GF655	FG1070	MF-1091	NISSAN
LTH-4 G	5650170	FGI-57	GG-4	G-1	F20117	33001	GF453	FG101	WK 31/2	UNIVERSAL
LTH-41 G	25121656	FGI-30	GG-41	G-6348	F54672	33487	GF-562	FG926	MF1044	CHEVROLET
LTH-419 G	96335719	FGI-227	GG-419	G-9960	F65563	33850	--	--	WK 55/3	CHEVROLET
LTH-42 G	E43Z-9155-C	FGI-02	GG-42	G-3769	F23171	33079	GF-515	FG-840 A	--	FORD
LTH-45 G	16400-E3000	FGI-32	GG-45	G-3359	F20005	33053	GF466	FG796	MF-1092	NISSAN
LTH-46 G	25055052	FGI-19	GG-46	G-3727	F33144	33481	GF-481	FG-851	WK 612/2	CHEVROLET / JAGUAR
LTH-47 G	YF1Z-9155-AA	FGI-202A	GG-47	G-8758	F65455	33097	GF510	FG1006	--	FORD
LTH-5 G	5651090	FGI-34	GG-5	G-3	F20118	33003	GF61P	FG-8	WK 42/1	UNIVERSAL
LTH-55 G	52025447	FGI-55A	--	G-20053	--	--	--	--	--	CHRYSLER
LTH-580 G	25121472	FGI-20	GG-580	G-6613	F64685	33267	GF580K	FG851	WK612-2	CHEVROLET
LTH-581G	25121466	FGI-193A	GG-581	G-6507	F54686	33190	--	--	--	GMC
LTH-582 G	25121468	FGI-115A / FGI-115	GG-582	G7333	F64702	33484	GF580	--	--	CHEVROLET / PONTIAC
LTH-61G	4443461	FGI-25	GG-7020	G-9279	F64690	33227	GF638	--	--	CHRYSLER / DODGE
LTH-62 G	4306285	FGI-06	GG-62	G-3893	F54773		GF-569	--	--	DODGE
LTH-63 G	16400-V2700	FGI-27	GG-63	G-4777	F43178	33023	GF-600	FG-887	--	NISSAN
LTH-64 G	25161333	FGI-12 / FGI-12A	GG-64	G-20012	F65217	33199	GF-634	--	--	CHEVROLET
LTH-65 G	4418090	FGI-044 / FGI-1044	GG-65	G-6566	F54618	33324	GF-610	FG-892	--	DODGE
LTH-66 G	25121293	FGI-26	GG-66	G-7315	F64691	33311	GF-578	FG-1026	MF1001	CHEVROLET
LTH-67 G	4279898	FGI-16	GG-67	G-6567	F54617	33321	GF-681	--	--	DODGE
LTH-7018 G	4495781	FGI-36	GG-7018	G7332	F44705	33302	GF-962	--	--	CHRYSLER
LTH-7019 G	4495780	FGI-35	GG-7019	G-7609	F65138	33335	GF763	FG12	--	CHRYSLER
LTH-72 G	4418772	FGI-1015	GG-72	G-7248	F54718	33318		--	--	DODGE
LTH-8 G	4041540	FGI-121	GG-8	G-3499	F20030	33054	GF480	FG-797	--	CHRYSLER
LTH-8 GL	4049224	FGI-05	GG-8M	G-3499	F20030	33054	GF-480	FG-797	--	CHRSLER / DODGE
LTH-81 G	23300-35030	FGI-81	GG-6469 USA	G6469	F54604	33497	GF654	FG950	33497	TOYOTA
LTH-82 G	92SB-9155-AB	FGI-132	GG-82	G-7099		33097	--	MEFG-6	--	FORD
LTH-84 G	4554040	FGI-38A	GG-84	G-7416	F64817	33301	GF-755	GF-755	--	CHRYSLER / DODGE
LTH-92 G	FISE-9155-AA	FGI-21	GG-92	G-7596	F64728	33300	GF-749	FG-881	MF1056	FORD
LTH-9370 G	--	FGI-299A	--	G9370	F65501	33100	--	--	--	CHEVROLET



Filtros de Gasolina

Tabla de equivalencias

LTH	EO	INTERFIL	GONHER	FRAM	PUROLATOR	WIX	ACDELCO	MOTORCRAFT	MANN	APLICACIONES
LTH-94 G	F3XY-9155-A	FGI-047 / FGI-1047	GG-94	G-7404	F54794	33022	GF-495	FG-895	--	NISSAN
LTH-95 G	4546679	FGI-14A	GG-95	G-8073	F65039	33346	GF849	--	MF1071	CHRYSLER
LTH-97 G	5200402AF	FGI-235	GG-97	G-8897	--	--	--	--	--	JEEP
LTH-986 G	F0TE-9155-AA	FGI-133	GG-986	G-8018	F65277	33595	GF832	FG-986B	--	FORD / JAGUAR
LTH-99 G	52005131	FGI-39A	GG-99	G-7399	F64816	33316	GF-693	GF-693	--	JEEP

Filtros de Cabina

Tabla de equivalencias



LTH	INTERFIL	FRAM	MANN FILTERS	PUROLATOR	WIX FILTERS	PRESENTACIÓN
LTH-1026 C	CFI-1026	CF8392A	MC1001	C25245	24780	Fibra Sintética
LTH-1030 C	"CFI-1030	CF10136	MC1009-2	C15471	24161	Fibra Sintética
LTH-10370 C	CFI-10370	CF10370	--	C25572	24687	Fibra Sintética
LTH-10372 C	CFI-10372	CF10372	--	C35643	24907	Fibra Sintética
LTH-10547 C	CFI-10547	CF10547	MC1062	C25876	24065	Fibra Sintética
LTH-1054CA C	CFI-1054CA		CUK5480	--	--	Carbón Activado
LTH-10563CA C	CFI-10563CA	CF10563	--	C25447C	24896	Carbón Activado
LTH-10731 C	CFI-10731	CF10731	CU 2138	C25853	24200	Fibra Sintética
LTH-1343 C	CFI-1343	CF8714A	CU 2650	C25483	24821	Fibra Sintética
LTH-1354 C	CFI-1354	CF10375	--	--	49354	Fibra Sintética
LTH-1688 C	CFI-1688	--	CUK2440	C45621	49354	Fibra Sintética
LTH-1688CA C	CFI-1688CA	--	CUK2440	C45621	49354	Carbón Activado
LTH-1805 C	CFI-1805	CF10435	CUK2733	C25840C	49355	Fibra Sintética
LTH-1805CA C	CFI-1805CA	CF10435	CUK2733	C25840C	49355	Carbón Activado
LTH-1808 C	CFI-1808	--	CUK3337	--	24525	Fibra Sintética
LTH-1808CA C	CFI-1808CA	--	CUK3337	--	24525	Carbón Activado
LTH-1899 C	CFI-1899	CF10727	CUK6724	C25624C	49371	Fibra Sintética
LTH-1899CA C	CFI-1899CA	CF10727	CUK6724	C25624C	49371	Carbón Activado
LTH-1910 C	CFI-1910	CF8644A	CU2038	C35666	24322	Fibra Sintética
LTH-19N6 C	CFI-19N6	CF8631A	MC1003	C45384	24876	Fibra Sintética
LTH-1HN08 C	CFI-1H08	CF8644A	CU2882	C45383	24322	Fibra Sintética
LTH-1H08CA C	CFI-1H08CA	CF8644A	CUK2882	C45383	24322	Carbón Activado
LTH-1J08CA C	CFI-1J08CA	CF8644A	CUK2862	C45383	24322	Carbón Activado
LTH-1K28CA C	CFI-1K28CA	CF10373	CUK2939	C35586C	24489	Carbón Activado
LTH-2020 C	CFI-2020	CF10133	MC1013	C35491	24873	Fibra Sintética
LTH-2028 C	CFI-2028	CF8770A	CU2897	C38908	24767	Fibra Sintética
LTH-2038 C	CFI-2038	CF8770A	CU6431	C38908	24767	Fibra Sintética
LTH-2118CA C	CFI-2118CA	CF9785	CUK18000-2	C45772C	24726	Carbón Activado
LTH-0211 C	CFI-0211	CF10374	--	C35644	24871	Fibra Sintética
LTH-2272 C	CFI-2272	CF10141	--	C25490	24872	Fibra Sintética
LTH-2436 C	CFI-2436	--	CU2757	--	--	Fibra Sintética
LTH-2484 C	CFI-2484	--	CU3435	--	WP6946	Fibra Sintética
LTH-2725 C	CFI-2725	CF10555	CU2808-2	C16108	24863	Fibra Sintética
LTH-2727 C	CFI-2727	CF11173	--	C45871	24400	Fibra Sintética
LTH-2727CA C	CFI-2727CA	CF11173	--	C45871	24400	Carbón Activado
LTH-2789 C	CFI-2789	CF10545	CU22007	C25877	24829	Fibra Sintética
LTH-2789CA C	CFI-2789CA	CF10545	CU22007	C25877	24829	Carbón Activado
LTH-2S5A C	CFI-2S5A	CF10135	MC1006-2	C15439	24817	Fibra Sintética
LTH-2S5ACA C	CFI-2S5ACA	CF10135	MC1006-2	C15439	24817	Carbón Activado
LTH-2S6HC	CFI-2S6H	--	CU2433	--	--	Fibra Sintética
LTH-2S6HCA C	CFI-2S6HCA	--	CU2433	--	--	Carbón Activado
LTH-3063 C	CFI-3063	CF8718A	CUK2855	C45508	24818	Fibra Sintética
LTH-3063CA C	CFI-3063CA	CF8718A	CUK2855	C45508	24818	Carbón Activado

LTH	INTERFIL	FRAM	MANN FILTERS	PUROLATOR	WIX FILTERS	PRESENTACIÓN
LTH-3570 C	CFI-3570	--	--	--	--	Fibra Sintética
LTH-3778 C	CFI-3778	--	--	--	--	Fibra Sintética
LTH-4672 C	CFI-4672	--	CU2026	--	WP9210	Fibra Sintética
LTH-47AZ C	CFI-47AZ	--	CU3448	--	--	Fibra Sintética
LTH-47S5 C	CFI-47S5	--	CUK3340	--	24202	Fibra Sintética
LTH-47S5CA C	CFI-47S5CA	--	CUK3340	--	24202	Carbón Activado
LTH-47VY C	CFI-47VY	--	CU21000-2	--	--	Fibra Sintética
LTH-4A08 C	CFI-4A08	CF10560	CU3192	C35473	24866	Fibra Sintética
LTH-5013 C	CFI-5013	CF10363	MC1021	C15599	24903	Fibra Sintética
LTH-5058CA C	CFI-5058CA	CF10729	CUK2227	C25869	24313	Carbón Activado
LTH-5109 C	CFI-5109	--	CU2316	--	--	Fibra Sintética
LTH-5219 C	CFI-5219	--	CU2930	--	WP6930	Fibra Sintética
LTH-5248 C	CFI-5248	CF8327A	--	C25246	24811	Fibra Sintética
LTH-5248CA C	CFI-5248CA	CF8327A	--	C25246	24811	Carbón Activado
LTH-5249 C	CFI-5249	CF10361	MCF1055	C35676	24882	Fibra Sintética
LTH-5570 C	CFI-5570	--	CU2243	--	--	Fibra Sintética
LTH-5822 C	CFI-5822	CF10103	CU3139	C26078	--	Fibra Sintética
LTH-6411 C	CFI-6411	CF10369	--	C35509C	49372	Fibra Sintética
LTH-6431 C	CFI-6431	--	CU2941-2	C16072	49585	Fibra Sintética
LTH-6479 C	CFI-6479	--	CUK2940	--	--	Fibra Sintética
LTH-6479CA C	CFI-6479CA	--	CUK2940	--	--	Carbón Activado
LTH-6493CA C	CFI-6493CA	--	--	--	--	Carbón Activado
LTH-6629 C	CFI-6629	CF10727	CUK8430	C25624C	49371	Fibra Sintética
LTH-6629CA C	CFI-6629CA	CF10727	CUK8430	C25624C	49371	Carbón Activado
LTH-6Q08 C	CFI-6Q08	--	CUK2545	--	--	Fibra Sintética
LTH-6Q08CA C	CFI-6Q08CA	--	CUK2545	--	--	Carbón Activado
LTH-7079 C	CFI-7079	--	CU2504	--	--	Fibra Sintética
LTH-7082 C	CFI-7082	--	--	--	--	Fibra Sintética
LTH-7173 C	CFI-7173	--	CU2422	--	--	Fibra Sintética
LTH-7700 C	CFI-7700	--	CU2945	--	--	Fibra Sintética
LTH-7700CA C	CFI-7700CA	--	CU2945	--	--	Carbón Activado
LTH-7701 C	CFI-7701	--	CU3454	--	--	Fibra Sintética
LTH-7727 C	CFI-7727	CF11173	CU29001	C45871	24400	Fibra Sintética
LTH-7D08 C	CFI-7D08	--	CU1738	C28233	--	Fibra Sintética
LTH-7H08 C	CFI-7H08	--	CU2842	C35762C	--	Fibra Sintética
LTH-7H08CA C	CFI-7H08CA	--	CU2842	C35762C	--	Carbón Activado
LTH-8029 C	CFI-8029	CF8603A	MC1010-2	C15390	24752	Fibra Sintética
LTH-8029CA C	CFI-8029CA	CF8603A	MC1010-2	C15390	24752	Carbón Activado
LTH-8090 C	CFI-8090	CF8813A	MC1015	C45459	24897	Fibra Sintética
LTH-8092 C	CFI-8092	CF10134	MC1008	C35519	24815	Fibra Sintética
LTH-8220CA C	CFI-8220CA	CF9597A	MC1007	C35494C	24864	Carbón Activado
LTH-8713 C	CFI-8713	CF10132	MC1005	C35479	24883	Fibra Sintética
LTH-8719CA C	CFI-8719CA	CF10285	--	C25851	24483	Carbón Activado
LTH-8856 C	CFI-8856	CF10139	MC1022	C38188	24900	Fibra Sintética

Filtros de Cabina

Tabla de equivalencias



LTH	INTERFIL	FRAM	MANN FILTERS	PUROLATOR	WIX FILTERS	PRESENTACIÓN
LTH-8898 C	CFI-8898	CF10360	MC1014	C45527C	24814	Fibra Sintética
LTH-8A08 C	CFI-8A08	CF8110A	--	C28906	24774	Fibra Sintética
LTH-8A08CA C	CFI-8A08CA	CF8110A	--	C28906	24774	Carbón Activado
LTH-8E08CA C	CFI-8E08CA	CF10368	--	C35484C	24765	Carbón Activado
LTH-8K08 C	CFI-8K08	CF11179	CU2450	C36071C	24227	Fibra Sintética
LTH-8L8Z C	CFI-8L8Z	CF10548	--	--	49466	Fibra Sintética
LTH-9044CA C	CFI-9044CA	CF10830	CUK5366	C15637C	24827	Carbón Activado
LTH-9052 C	CFI-9052	--	CU3054	--	49364	Fibra Sintética
LTH-9068 C	CFI-9068	--	CUK3599	--	--	Fibra Sintética
LTH-9068CA C	CFI-9068CA	--	CUK3569	C35834	49366	Carbón Activado
LTH-9318 C	CFI-9318	--	--	--	49364	Fibra Sintética
LTH-9318CA C	CFI-9318CA	--	--	--	49364	Carbón Activado
LTH-93BW C	CFI-93BW	--	MC1019	C14860	24771	Fibra Sintética
LTH-93BWCA C	CFI-93BWCA	--	MC1019	C14860	24771	Carbón Activado
LTH-94BW C	CFI-94BW	CF8046A	MC1019	C14860	24771	Fibra Sintética
LTH-94BWCA C	CFI-94BWCA	CF8046A	MC1019	C14860	24771	Carbón Activado
LTH-9538CA C	CFI-9538CA	CF10775	CUK2442	--	24191	Carbón Activado
LTH-9580CA C	CFI-9580CA	--	CUK1830	--	--	Carbón Activado
LTH-9696 C	CFI-9696	CF10546	CU2330	C35898	24685	Fibra Sintética
LTH-96FWCA C	CFI-96FWCA	--	--	--	--	Carbón Activado
LTH-9713 C	CFI-9713	CF10728	CU2331	C35674	24484	Fibra Sintética
LTH-9910 C	CFI-9910	CF8791A	MC1000-2	C15388	24805	Fibra Sintética
LTH-9965 C	CFI-9965	--	CUK3360	C26070C	24202	Fibra Sintética
LTH-9965CA C	CFI-9965CA	--	CUK3360	C26070C	24202	Carbón Activado
LTH-999M C	CFI-999M	CF10140	MC1012	C35530	24857	Fibra Sintética
LTH-999MCA C	CFI-999MCA	CF10140	MC1012	C35530	24857	Carbón Activado
LTH-BP4K C	CFI-BP4K	CF10218	--	C15873	24482	Fibra Sintética
LTH-F6DZ C	CFI-F6DZ	CF8109A	MC1004	C25573	24773	Fibra Sintética
LTH-MR88 C	CFI-MR88	CF10746	--	--	24756	Fibra Sintética
LTH-XF2Z C	CFI-XF2Z	CF8921A	MC1004	C15389	24807	Fibra Sintética
LTH-XS4H C	CFI-XS4H	CF9118A	MC1018	C25387	24808	Fibra Sintética
LTH-YL84 C	CFI-YL84	CF10548	--	--	49466	Fibra Sintética
LTH-YL84CA C	CFI-YL84CA	CF10548	--	--	49466	Carbón Activado
LTH-10388 C	CFI-10388	CF10388	--	C15850	24854	Fibra Sintética
LTH-11177 C	CFI-11177	CF-11177	--	C28183	24012	Fibra Sintética
LTH-9642 C	CFI-9642	--	--	-	--	Fibra Sintética

Problemas más comunes del sistema lubricación

Es poco común que el sistema de lubricación presente problemas, pero cuando éstos ocurren por lo general se reflejan en el filtro de aceite.

Los problemas más comunes y que se reflejan en el filtro de aceite son:

Filtro de aceite abombado o inflado: Cuando un filtro se abomba o se infla, nos indica que éste fue sometido a una presión excesiva fuera de lo normal, ya que los motores trabajan a una presión de entre 40-60 lb/in².

Filtro para aceite colapsado: filtro que ha sufrido aplastamiento del tubo central deformándose hacia el centro perdiendo su redondez original.

Filtro con fuga en el engargolado: Se presenta cuando el motor es arrancado después de la instalación. Puede ser causada por sobre apretar el filtro con herramienta para desmonte, lo que daña el ensamble.

Filtro con fuga por el empaque: Suele presentarse cuando el filtro es instalado y apretado normalmente, sin haber lubricado el empaque previamente.

Filtro vacío: Puede presentarse por un desgaste excesivo de la bomba de aceite, si la válvula reguladora de presión se queda en posición abierta, o cuando la válvula de alivio del motor ha permanecido en posición abierta debido a la saturación del elemento filtrante.

Nota: Estos problemas no son atribuibles al filtro, sino a las condiciones mecánicas del motor.



Una amplia red de distribución nacional enfocada en brindarle el mejor servicio



LTH, marca líder de acumuladores en México, cuenta con una extensa red de distribuidores y un profesional equipo Comercial y de Mercado. Mediante personal altamente calificado, podemos brindarle la atención requerida y el mejor servicio.

Recuerde: no cualquier filtro puede ofrecerle el alto valor precio- beneficio que **LTH** le da, así como el respaldo de una marca con más de 85 años de experiencia al cuidado de su automóvil.



Garantía de Filtros LTH



Johnson Controls Enterprises México, S. de R.L. de C.V. garantiza cada filtro LTH contra cualquier defecto de fabricación o de sus materiales, durante el período de servicio recomendado por el fabricante del vehículo, y siempre que sea instalado según su correcta aplicación.

En caso de alguna reclamación por daños al motor, atribuibles a una posible falla en el filtro, Johnson Controls Enterprises México, S. de R.L. de C.V. a través de su personal calificado y autorizado, evaluará las causas del problema y definirá si son atribuibles o no al filtro, antes de proceder a cubrir cualquier reparación, misma que se limitará únicamente a devolver la condición del motor al momento anterior a presentarse la falla. Johnson Controls Enterprises México, S. de R.L. de C.V. no es responsable por otros daños o perjuicios.



www.LTH.com.mx